Hopkinsville Kentuckian.

VOL. XXIV. HOPKINSVILLE, KENTUCKY, FRIDAY, NOVEMBER 28, 1902. NO. 93

500 PAIRS CORDUROY PANTS

A Pant manufacturer quits business and closes his Corduroy pants to us at less than manufacturers cost. This enables us to sell:

A good weight Corduroy pant worth $2 00, at 1.50.
A Fine Heavy Corduroy pant worth $2 50, at 2 00
Extra Good Corduroy pant at $2 50
The finest Imported Corduroy, double thickness at $3 50,

SPECIAL:

Our Special Shirt sale still continues. 50 dozen Shirts-White or Colored-Soft or Stiff bosom-worth 75c, 1.00 and 1.25 for 25, 39 and 50 cents.

J. H. Anderson & Co.

We Have a Complete Line of

Winter Goods

At prices that will interest you. We carry a large assortment of

Leather & Duck Leggins

Of all kinds and can give you any size. Our Stock of

HORSE BLANKETS

Is the largest in this section. We have Surcingle blankets from $1.00 up. In the way of GOOD HORSE BLANKETS we have something that will interest you. It is the "No-Tear" blanket and it won't tear.

Our Water-Proof Horse Covers

Are the best on the market and are guaranteed to give satisfaction. No investment you can make will pay half as large returns as the money you put in a blanket and water-proof cover for your horse. They will keep him in good shape and save you in feed alone many times over what they cost.

Although we have had a very large trade on

Plush Lap Robes

we still have an assortment and at prices that are the wonder with everyone. We keep only the very best makes, such as "Chase's and Stroock's."

F. A. YOST & CO.,

"For every Dollar spent at Our Store We guarantee 100 cents' worth of Satisfaction."

LOOSE TOBACCO

Sale Will be Held In Hopkinsville Next Thursday.

More Than One Hundred Hogsheads of The Weed Sold Here This Week.

About 100 hogsheads of the weed were sold this week. The sales were private. The stock disposed of consisted of some long leaf, a few hogsheads of lugs and considerable common and medium leaf. Usual prices were realized, there being no change in the market since our last report. There were no cask receipts reported this week.

Loose buyers are busy over the country, but purchases up to this time have not been large. Some new tobacco has been received and as the weather for the past few days has been very seasonable for handling the weed loose receipts are expected to increase materially in a very short time.

R. M. Wooldridge & Co. will have a sale of loose tobacco on the floor next Thursday, December 4, when all of the buyers will be present. Wooldridge & Co. extend a general invitation to the farmers to attend on this occasion.

GONE TO OWENSBORO.

Large Delegation From Christian Attending Teachers' Association.

The State Teachers' Association meets in Owensboro this morning for a two days' session. Following is a list of those who will attend from Christian county:

Misses Katie McDaniel, Dora Leichhardt, Adelia Clifton, Lelia Mills, Jennie West, Cornelia Chambers, Leola Ditto, Mrs. J. B. McKenzie, Mrs. J. G. Bramham, Prof. C. E. Dudley, Rev. J. S. Pate and Prof. W. M. Alexander.

Supt. J. B. Taylor has gone to Beaver Dam on business and may attend on to-morrow.

The toast, "Our Guest," will be responded to by Miss Katie McDaniel, her subject being "Not what we give but what we say, the gift without the giver is bare."

LETT-HAAG.

Accomplished Daughter of Journalist Weds Indiana Man.

At high noon Wednesday, in Henderson, Mr. A. N. Lett, of Terre Haute, Ind., and Miss Elizabeth Haag, the accomplished daughter of Mr. F. Haag, of the Henderson Gleaner, were united in the holy state of wedlock. Mr. Lett and his bride immediately departed on their bridal tour, going to Washington City and other Eastern cities. They will make their home in Terre Haute.

CHOLERA SCARE.

Mr. Giles Postpones Indefinitely Trip to Phillipines.

Mr. J. Clarence Giles, who left here a few days ago with the intention of going to Manila, has returned to his home near Howell. From parties just from the Phillipines, whom Mr. Giles met in Nashville, Tenn., he learned that there was an epidemic of cholera on the islands at this time and he decided to postpone his trip indefinitely.

HUMPHREY-BOOTH.

Daughter of Former Governor Weds Louisville Man.

Mr. Edward P. Humphrey, of Louisville, and Mrs. Virginia Brown Booth, daughter of former Gov. John Young Brown, were married in Henderso Tuesday evening. Dr. Lewis Hopson, of Chicago, brother-in-law of the groom, performed the ceremony.

Mr. and Mrs. Humphrey have gone on an extended trip through the East, and on their return will be at home at the Galt House in Louisville.

BECKHAM MACHINE

Attempts to Order an Unlawful Primary Election.

Matter Taken Into the Courts By a Temporary Restraining Order.

Frankfort, Ky., Nov. 25.—A primary to nominate the Democratic candidates for the nine State offices to be filled at the election in November, 1903, was called this afternoon by the State Executive Committee to be held on May 9. Within an hour after the reaching of this decision a temporary restraining order had been secured from County Judge J. H. Polsgrove, of Franklin county, and pending a hearing and decision of this matter by Circuit Judge Cantrill no further steps can be taken by the committee toward preparing for a primary.

It is probable that the case will be heard by Judge Cantrill at Georgetown within the next ten days, and whatever his decision, an appeal will be made to the Court of Appeals by the losing side. It is likely, therefore, that a final decision will be reached before the Christmas holidays, which would be a month before the date fixed for the Subcommittee on Details to report back to the full State Committee.

The petition was filed in court by Charles M. Meacham, the executive committeeman for the Second district, who with Ben D. Ringo, voted against the primary plan of nominations. The ground taken in the petition is that the State Committee has no authority for calling a primary; that said primary would entail an expense for which the committeemen would be liable under the statutes.

The Injunction.

Franklin Circuit Court, C. M. Meacham, plaintiff, against the Democratic State Executive Committee of Kentucky, Allie W. Young, Chairman Democratic State Executive Committee; Percy Haley, Secretary Democratic State Executive Committee; Allie W. Young, Samuel E. Jones, Mott Ayres, Clem W. Huggins, John M. Lassing, W. A. Young, W. A. Lee, G. W. Roark, Wilkes Morgan, individually, and as members of the Democratic State Executive Committee, of the State of Kentucky, defendants.

The plaintiff, C. M. Meacham, states that he is a citizen of the State of Kentucky, and legal voter therein, and is a member of a political party known as the Democratic party, and as such is entitled to vote and deliberate in selecting its officers, and in nominating candidates for office; and is also a member of the Democratic State Executive Committee for the State of Kentucky. That the defendant, the Democratic State Executive Committee, for the State of Kentucky is a voluntary, unincorporated, political association, or organization, with headquarters and office in Franklin county and whose members are selected by the members of the Democratic party (a political body) in convention assembled and whose powers, rights and authority are derived only from the rules, by-laws and regulations adopted by the Democratic party in convention assembled. That the defendant, Allie W. Young, is a member of, and a chairman of the Democratic State Executive Committee, and the defendant, Percy Haley, while not a member, is the secretary of said committee. That the other defendants, and the plaintiff are each and all members of the State Democratic Executive Committee.

The plaintiffs say that at the Democratic State Convention, held in Louisville, Ky., in June, 1899, that being a regular meeting, duly and regularly called and assembled, and being the supreme sovereign power in the Democratic party organization in Kentucky, the parties hereto, each and all received their appointment as Executive Committeemen as aforesaid, and at the same time and place the party by-laws, rules and regulations were revised and readopted, and became thereafter the entire party law for its own government. At a convention subsequently held in Louisville, Ky,, in June, 1900, and again at a State Convention held in Lexington, Ky., in July, 1900, certain amendments were adopted amending the rules and by-laws adopted in June, 1899. Plaintiff says that the following is the entire party law in force and binding on the party, and its members, and its committees in the State of Kentucky, and besides this there is no other rules, by-laws and regulations.

[Here were inserted the Democratic party rules in full.]

Plaintiff says that by the provisions of these rules and by-laws the Democratic State Executive Committee is given power and authority to fix the the time and place for the assembling of a convention to nominate candidates for offices to be filled by the voters of the State at large; and are also authorized to fix the number of delegates thereto, based on the vote cast at the last presidential convention for the nominees of the Democratic party. Plaintiff says that in so far as relates to the selection of party nominees for offices for the State at large the Democratic State Executive Committee, and the members thereof, have no power or authority, except as above set out as being delegated to them by the sovereign authority of the party, viz: the assembled convention; and defendant committee, nor its members, has not now, nor has ever had, the right, power or authority to provide a manner of selecting party nominees, or to call a primary election to select party nominees, or in any manner to provide for the selection of nominees or candidates of the Democratic party, save by delegate convention, with the number of delegates based on the Democratic vote cast for its nominees at the preceding presidential election.

Plaintiff says that the defendants, members of the State Democratic Executive Committee for the State of Kentucky, together with the defendant, Percy Haly, and with other persons, candidates and prospective candidates for State offices, have combined, confederated and agreed together to disregard the by-laws, rules and regulations of the Democratic party, the custom of the party long established, the best interests of the party, as well as the law of the State, for the illegal purpose of preventing a fair expression of the will of a majority of those persons belonging to and affiliating with the Democratic party in selecting party nominees, and for the illegal purpose of preventing a free and equal opportunity to the candidates for nomination for State offices; and in furtherance of such combination, confederation and agreement have caused a meeting of defendant committee to be called and held in Frankfort, Ky., and at such meeting in furtherance of said agreement have caused it to be determined and decided to call a primary election to be held in each voting precinct in the State of Kentucky for the purpose of selecting Democratic party nominees for the offices of Governor, Lieutenant Governor, Attorney General, Auditor, Treasurer, Secretary of State, Clerk of the Court of Appeals, Superintendent of Public Instruction and Commissioner of Agriculture, and have provided for counting the votes cast therein by the County Democratic Committee of each county, and certifying the results to the Committee, to be compared and counted by them, and the certification of the result thereof to the proper authority, by which certificate the person receiving a plurality of the votes cast therein will be declared and certified to be the nominees of the Democratic party at the November election, 1903, for the different State offices above.

Plaintiff says that before entering upon the discharge of the duties of Executive Committeemen for the Democratic party in the State of Kentucky, and before the assembling of the meeting, or the determination to call said primary election, neither one of the defendants, nor the plaintiff, nor the committee as a whole, were sworn by any officer authorized by law to administer an oath, to faithfully and honestly discharge the duties of such committeemen, or at all for any purpose.

Plaintiff says that there are now some 1,962 voting precincts in this State, and to hold said primary election it will cost for officers of the election under the law, at the lowest possible figure, nine dollars for each precinct, or $17,658; for ballot-boxes, $2 for each precinct, or $3,924. Because, as plaintiff says, the public ballot-boxes are and will be in use, containing the ballots voted at the November election, 1902, and cannot be used in this primary; for ballots and notice of election (estimated), $4,000; for rent of rooms in which to hold said primary (estimated), $2,000; for booths, stencils, etc., to be used by the voters (estimated), $1,000; a total necessary cost of at least $28,582, to pay which the committee, and its members, individually and separately, as well as collectively, are and will be responsible, as under the law of the State the expenses of all primary elections must be borne by the political party calling same.

Plaintiff says that to meet this expense of holding the primary election the committee has provided for an assessment against the candidates for the nomination for the various offices above set out, and have provided that the payment of this assessment is a condition precedent to such candidates having their names appear upon the ballot to be used at such primary; all

[Continued on Fifth Page.]

Fall Goods at Jones'.

A Feast for Buyers!

Dress Goods,
Dress Trimmings,
French Flannels For Waists,
Hamburg Edgings,
Ladies' and Misses Hosiery,
Nice Line of Ginghams, and Percales,
Nicest and Cheapest Line of Flannelettes,
Elegant Line of Table Linens,
Ladies' and Misses' Cloaks,
Carpets, Rugs and Oil Cloths.

T. M. JONES.

Call and See This Large Assortment.

B. H. Stief Jewelery Co.,

Place Your Christmas Orders Now.

Diamonds, Watches, Jewelry, Silverware and Cut Glass

Are always desirable and make a beautiful and lasting gift. Beautiful lines of Toilet ware, Umbrellas and Opera Glasses.

JAS. B. CARR, Treas. and Manager,
404 Union Street, Nashville, Tennessee.

Send for Catalogue. Please mention this Advertisement.

If You Would Have Your Ship Come Home Heavily Laden, Launch It!

Mining investments afford the only way for people of small means to make a large amount of money. There are many Companies in which stock was selling a few years ago at a few cents a share and are now worth from one dollar to one hundred dollars. Many homes and the increase of many incomes are the result of the purchase of a thousand or two shares in a mining Company.

THE

Coosolidated Alpine

GOLD AND SILVER MINING COMPANY.

Price of Alpine Stock Today is 35c per Share, Par value $1.

$ 35.00 Buys 100 Shares.	$140.00 Buys 400 Shares.
$ 70.00 " 200 "	$175.00 " 500 "
$105.00 " 300 "	$350.00 " 1000 "

Stock in the Famous Lamartine during its early days could have been bought for what Alpine is selling today. Now it is out of reach and cannot be bought at any price.

All that has been Accomplished by the Lamartine can be Duplicated by the Consolidated Alpine, which adjoins the Lamartine.

Price of Alpine stock today on the Installment plan is 36c.

Down		per month	for	months	buys	Shares
$ 6.00 Down	and	$ 5.00 per month	for	6 months	buys	100 Shares.
$ 7.00	" "	$ 5.00	"	13	" "	200 "
$ 8.00	" "	$ 5.00	"	20	" "	300 "
$12.00	" "	$ 5.50	"	24	" "	400 "
$18.00	" "	$ 6.75	"	24	" "	500 "
$18.00	" "	$ 9.75	"	24	" "	700 "
$36.00	" "	$12.00	"	24	" "	1000 "

The above schedule of installment terms will be modified to suit the purchaser with the exception, that $5.00 is the lowest cash payment and $5.00 the lowest monthly payment that can be applied to any size block of stock, and that twenty-four months is the longest period of time.

It is understood that should payments lapse, stock will be issued in even fifty shares for amount paid in at the then selling price of stock. Unpaid stock does not participate in dividends.

Make all Checks, Drafts, Money Orders, Etc., Payable to, and address all Communications to

WALTER F. GARNETT & CO., Fiscal Agts., HOPKINSVILLE, KY.

Extract from the Report Made by Mr. C. H. Bush, of Hopkinsville, Ky., to His Club, Sept. 1, 1902:

"From the appearance and testimony of old miners who have worked in other mines that were sccessful, I got a decided impression that the prospects of the Alpine are good for large, is not inexhaustible quantities of good ore, and to such an extent as to make it a profitable investment. I feel warranted in giving that opinion about it. The Alpine is located near the famous Lamartine, and it is claimed of a parallel vein, and it is urged by those who have worked in both mines, that when thoroughly developed will produce as good ore and in as great abundance." C. H. BUSH.

These Should Interest You!

Ladies, Misses, Children's Beaver Hats.

We have them in the following colors: Black, Castor, White, Cardinal, Steel, Brown and Navy. The showing of these hats is more than a display of the correct shapes for fall and winter wear. It is a demonstration in values that cannot be duplicated. We are still offering the best things in

Plumes and Tips

at the least money.

Temple of Fashion,

Miss S. B. Hooser, 9th Street, Hopkinsville, Ky.

To all the Ladies

Who Wear Hats or any Other Kind of head ornaments, and want the swellest things going.

The Palace

Invites you to call and see our display of the lastest novelties in

FALLMILLINERY

Quality, Styles and Prices Cannot be Excelled.

MRS. ADA LAYNE.

Commissioner's Sale.

Christian Circuit Court, Kentucky.

Pernicia Blalock's Adm'r. and others, Against May Johnston. } Equity

By virtue of a judgment and order of sale of the Christian Circuit Court rendered at the September term thereof, 1902, in the above cause I shall proceed to offer for sale at the court-house door in Hopkinsville, Ky., to the highest bidder at public auction, on Monday, the 1st day of December, 1902, at 11 o'clock, a. m., or thereabout, (being County Court day) upon a credit of six months the following described property to-wit:

A certain tract or parcel of land, situated in the northern portion of Christian county, near Carl, Ky., and bounded as follows:

Beginning at two post oaks in F. M. Cowan's line, division corner between A. W. Powell and Pernicia Blalock's; thence with Powell's line S. 16 and E. 83 poles to a stone and pointers; thence S. 63½ and E. 127 poles to a pin oak; thence S. 88 and E. 166 poles to three ———berry bushes in Blalock's old line, now L. W. Hendersons line; thence with F. C. Henderson's line N. 45 and W. 100 poles to a pin oak his and W. E. West's corner; thence with West's line N. 41 and W. 76 poles to Joshua Hickin's corner; thence with his line S. 88 and W. 132 poles to a post oak in a drain, F. M. Cowan's corner; thence with his line S. 37 and W. 68 poles to the beginning, and being the same conveyed to Pernicia Blalock by F. M. West and others, and containing 150 acres, more or less.

Said land is being sold for the payment of debts and distribution among the heirs.

For the purchase price, the purchaser must execute bond with approved surety or securities, bearing legal interest from the day of sale until paid, and having the force and effect of a Replevin bond. Bidders will be prepared to comply promptly with these terms.

FRANK RIVES,
Master Commissioner.

First Presbyterian Church.

First Presbyterian Church, Hopkinsville, Ky., Rev. Frances Lee Goff, pastor. The church was organized in 1813. The present house of worship was erected in 1880, and is located on the corner of Seventh snd Liberty streets. Friends pending the Lord's day in town. are invited to worship in this church

"THE MOCKING BIRD"

Septimus Winner, Its Author, Dead in Philadelphia.

Was Author of Many Books On Musical Instruments And Arranged Compositions For Violin.

Septimus Winner, composer of "The Mocking Bird," and hundreds of other popular songs, died suddenly Sunday at his home in Philadelphia. He was 76 years old.

Mr. Winner was the author of 200 teachnical books on musical instruments and arranged over 2,000 compositions for the violin and piano. He also possessed considerable poetic ability, one of his works completed recently being "The Cogitations of a Crank." Mr. Winner was a frequent contributor to Graham's magazine when Edgar Allen Poe was editor of that publication. One of his compositions, "Give Us Back Our Old Commander," written after the removal of Gen. McClellan, is said to have threatened the disruption of the military forces and its publication was stopped by the Government.

Mr. Winner sold the "Mocking Bird" for $35, but the publishers years later admitted having realized $3,000,000 from its sale.

BARRED FROM SCHOOLS.

Dark Brunette of French Descent Refused Admittance on Account of Her Color.

Evansville, Ind., Nov. 26.—Little Mabel Smith, aged twelve, who was denied admittance to the schools of this county, has been refused admittance to the public schools of Hawesville, Ky., on the ground that she has colored blood in her veins, and as a result a law suit has been filed. The case promises to be an interesting one, and is watched by the attorneys of two states.

Several months ago the Smith girl lived at the Christian Home in this city. She is of French descent and very dark. When she started to enter the Blankenburg school there was a howl raised, and the matter was taken to the city school board Blankenburg being a suburb of this city. All of the patrons of the school withdrew their children and refused to send them back until the Smith girl was taken away. The school board, after several days' investigation, concluded the girl had no colored blood in her veins, but it was understood she was to be taken away for the future peace of the school.

The matron at the Christian Home secured a home for the girl with Capt. and Mrs. W. D. Crammond, at Hawesville. The Crammonds are among are among the most prominent people in Hawesville, the former owning several steamboats. A few days ago, when a request was made to have the Smith girl sent to the city schools at Hawesville, the school board raised an objection, and the Crammonds are now employed W. L. Morrison, of Owensboro, to bring suit against the school board. Capt. Crammond has given out the statement that he will fight the case to the end, as he feels like a great injustice has been done the little girl by two States.

Uncross Your Legs.

"Uncross your legs," said a doctor.

"Oh, no!" said his son. "What's the use of being so polite all the time?"

"My, by," the father answered, "it is not on account of a mere rule of etiquette that I tell you to uncross your legs; but it is because leg-crossing is an injurious thing, a thing as baleful to the health as kissing or as microbes.

"When you cross your legs you fit the keecap of the upper limb into the caverty under the knee of the lower one. In the cavity that you thus compress there are the two important exterior and interior popliteal nerves, and a number of glands and blood vessels. Compression does not act well on these organs. It benumbs them and weakens and emaciates them. You feel the injury in a numbness of the whole leg—the leg goes to sleep.

"Keep on with the habit, and your legs weaken. They become thin. They lose their shapeliness. It is only such men and women and children as never cross their legs who have strong and supple and beautiful limbs.

RHEUMATISM.

It used to be thought that rheumatism was a disease of the bones. Now we know that it is a disease of the blood. If rheumatism is to be cured it must be cured through the blood.

Dr. Pierce's Golden Medical Discovery cures rheumatism, because it purifies the blood from clogging and corrupting substances. It removes the cause of disease. Its effects are the same when the impure blood causes pimply eruptions, boils, sores, etc. By its perfect purification of the blood "Golden Medical Discovery" removes the cause of disease, and gives the smooth clear skin which belongs with good health.

"I cannot praise your medicine too highly," writes Mr. James E. Crampton, of Sharpsburg, Washington Co., Md. "I was in business in Baltimore and had rheumatism for three months; couldn't walk at all. I tried the best doctors I could get but they did me no good. I took three bottles of Dr. Pierce's Golden Medical Discovery and it cured me sound."

Accept no substitute for "Golden Medical Discovery." There is nothing "just as good."

Dr. Pierce's Common Sense Medical Adviser is sent *free* on receipt of stamps to pay expense of mailing *only*. Send 21 one-cent stamps for the book in paper covers, or 31 stamps for the cloth-bound volume. Address Dr. R. V. Pierce, Buffalo, N. Y.

Marble Works.

W. H. SHANKLIN,

Corner Seventh and Virginia Streets. HOPKINSVILLE, KENTUCKY.

Manufacturer of and Dealer in

Granite AND Marble

MONUMENTS

Of Every Description and Price.

Why send away from home for a monument or tombstone when you can buy the same at home cheaper?

When you give an order to an agent you pay more. for they get a commission of 25 per cent., which is added to the work they sell, and also the freight. Keep your money at home by patronizing a home shop.

THE STANDARD

Sewing Machines!

They Run Lighter,

Feed Faster and Last Longer than any other lock stitch machine. Sew 300 stitches while other machines sew 200. Are as the tick of a watch. Standard of excellence and the greatest machine ever offered the public.

For a cheaper machine we offer you our "Favorite," which can not be excelled for the money. Call and be convinced.

The Standard Sewing Machine Company,

No. 24 West 7th St., Cincinnati, Ohio.

Forbes & Bro., Agents.

DR. MOFFETT'S **TEETHINA** (TEETHING POWDERS)

Cures Cholera-Infantum, Diarrhoea, Dysentery, and the Bowel Troubles of Children *of Any Age*. Aids Digestion, Regulates the Bowels, Strengthens the Child and Makes TEETHING EASY.

Costs Only 25 cents at Druggists, Or mail 25 cents to C. J. MOFFETT, M. D., ST. LOUIS, MO.

TUSKEGEE, Ala., July 28, 1878.—DR. C. J. MOFFETT—My Dear Sir: Justice to you demands that I should give you my experience with your excellent medicine, TEETHINA. Our little girl, just thirteen months old, has had much trouble teething. Every remedy was exhausted in the shape of prescriptions from family physicians. Her bowels continued to pass off pure blood and burning fever continued for days at a time. Her life was almost despaired of. Her mother determined to try TEETHINA, and in a day or two there was a great change—new life had returned—the bowels were regular, and thanks to TEETHINA, the little babe is now doing well.

Yours, etc., D. W. McIVER, Editor and Proprietor Tuskegee (Ala.) News.

in artistic style at the Candy Kitchen.
R. J. Breslin

FRANKELS' CLOAKS
BEFORE YOU BUY

property, and was a progressive citizen, well liked by both white and black.

A. C. LAYNE,

OSTEOPATHY

—AND—

Electro Magnetic Treatment.

All curable diseases yield to this treatment, both Acute and Chronic, without drugs or knife. Chronic diseases a specialty. If you are a sufferer try it and be convinced. Consultation and examination free. Female diseases a specialty.

Office, Gish Block, Cor. Ninth and Main Streets.

Illinois Central Railway.

ILLINOIS CENTRAL RAILROAD — CENTRAL MISSISSIPPI VALLEY ROUTE

Time Table.

Effective Sunday, April 13th.

	No. 334 Daily.	No. 534 Daily.	No. 340 Daily Ex. Sun.
Lv. Hopkinsville	5:00 a. m.	11:30 a. m.	4:30 p. m
Ar. Princeton	6.00 "	12:35 "	6:30 "
Ar. Henderson	9:20 "	5:25 "	
Ar. Evansville	10:10 "	6:15 "	

			DAILY
Lv. Princeton	9:22 a. m.	12:43 p. m.	2:44 a. m
Ar. Louisville	4:55 p. m.	5:35 p. m.	7:45 "

Lv. Princeton	6:10 a. m.	1:55 p. m.	2:26 a. m
Ar. Paducah	7:50 "	3:33 "	3:37 "
Ar. Memphis		10:40 "	8:25 "
Ar. New Orleans		9:35 a. m.	7:15 p. m

NO. 336, SUNDAY ONLY.

Leaves Hopkinsville.......................3:35 p. m

Arrives Princeton.........................4:40 p. m

No. 341, Daily Ex. Sun.	Ar. Hopkinsville	9:30 a. m
No. 335, Sunday Only,	" "	10:35 a. m
No. 333, Daily,	" "	3:10 p. m
No. 331, Daily,	" "	9:30 p. m

E. M. SHERWOOD, Agt., Hopkinsville, Ky.
W. A. KELLOND A. G P. A. Louisville, Ky.
A. H. HANSON. G. P. A., Chicago, Ill.

L. & N. Time Table.

GOING NORTH.

No. 52—St. Louis Express 9:50 a. m
No. 54—St. Louis Fast Mail 9:50 p. m
No. 92—Chi. & St. Lou. Lim. 5:40 a. m
No. 56—Hopkinsville Ac. 8:45 p. m

GOING SOUTH.

No. 51—St. Louis Express 5:22 p. m
No. 53—St. Lou. Fast Mail 5:40 a. m
No. 91—Chi. & St. Lou. Lim. 11:58 p. m
No. 55—Hopkinsville Ac. 6:15 a. m

No. 52 and 54 connect at St. Louis for all points west.

No. 51 connects at Guthrie for Memphis Line points as far south as Erin and for Louisville, Cincinnati and the East.

No. 53 and 55 make direct connection at Guthrie for Louisville, Cincinnati and all points north and east thereof. No. 53 and 55 also connect for Memphis and way points.

J. C. HOOE, Agt.

Cheap Rates to Texas

On the first and third Tuesdays of each month, the Cotton Belt will sell round trip tickets to Texas, Arkansas, Louisiana, Oklahoma and Indian Territory at one fare, plus $2 for the round trip. Tickets will be limited to three weeks for return and will allow stop-overs to purchasers on the going trip. For full particulars and for handsome illustrated pamphlets, "Homes in the Southwest" and "Through Texas With a Camera," write to

L. O. SCHAEFER, T. P. A.,
Cincinnati, Ohio.

CIRCUIT COURT DIRECTORY.

TRIGG.—First Monday in February—term three weeks; third Monday in May—term two weeks; first Monday in September—term three weeks.

CHRISTIAN.—Fourth Monday in February—term six weeks; First Monday in June—term four weeks; Fourth Monday in September—term six weeks.

CALLOWAY.—Second Monday in April—term three weeks; First Monday in August—term two weeks; Second Monday in November—term three weeks.

LYON.—First Monday in May—term of weeks; first Monday in August—term weeks; first Monday in December—term weeks.

50 YEARS' EXPERIENCE

PATENTS

TRADE MARKS
DESIGNS
COPYRIGHTS &C.

Anyone sending a sketch and description may quickly ascertain our opinion free whether an invention is probably patentable. Communications strictly confidential. Handbook on Patents sent free. Oldest agency for securing patents.

Patents taken through Munn & Co. receive *special notice*, without charge, in the

Scientific American.

A handsomely illustrated weekly. Largest circulation of any scientific journal. Terms, $3 a year; four months, $1. Sold by all newsdealers.

MUNN & Co. 361 Broadway, New York

Branch Office. 625 F St., Washington, D. C.

Madam Dean's French Female Pills.

A safe, certain relief for Suppressed Menstruation. Never known to fail. Safe! Sure! Speedy! Satisfaction Guaranteed or money Refunded. Sent prepaid for $1.00 per box. Will send them on trial, to be paid for when relieved. Samples Free.

UNITED MEDICAL CO., Box 74, LANCASTER, PA.

Sold in Hopkinsville by Anderson & Fowler

Dear Delays

Don't wait until you get time to attend to your teeth.

Take Time

The time is NOW. The expense and bother will be much less now than next year or next month.

Painless Extracting **25c.**

A Good Set of Teeth **$5.**

Fillings **75c**

LOUISVILLE

DENTAL PARLORS,

SUMMERS BUILDING,

Corner Court and Main Streets,

HOPKINSVILLE, KY.

Telephone 168-3.

BOYD & POOL

BARBERS,

7th Street, Hopkinsville, Ky.

Especial Attention given to Patrons, Clean Linen, Satisfactory Service. Call and be convinced.

Bath Rooms in Connection. Baths 25 cents.

Leave Orders for POOL'S ORCHESTRA.

BEST FOR THE BOWELS

If you haven't a regular, healthy movement of the bowels every day, you're ill or will be. Keep your bowels open, and be well. Force, in the shape of violent physic or pill poison, is dangerous. The smoothest, easiest, most perfect way of keeping the bowels clear and clean is to take

CANDY CATHARTIC

EAT 'EM LIKE CANDY

Pleasant, Palatable, Potent, Taste Good, Do Good. Never Sicken, Weaken, or Gripe, 10, 25, and 50 cents per box. Write for free sample, and booklet on health. Address 433

STERLING REMEDY COMPANY, CHICAGO or NEW YORK.

KEEP YOUR BLOOD CLEAN

POSITIONS Guaranteed under reasonable conditions.

May deposit money for tuition in bank till position is secured, or give notes. Our facilities for securing positions, and the proficiency of our graduates, are strongly endorsed by business men from Maine to California. Our 150-page catalogue will explain all. Send for it. Address Draughon's College at either place.

DRAUGHON'S PRACTICAL BUSINESS Colleges,

Nashville, Tenn.

Atlanta, Ga. — Ft. Worth, Tex.
Montgomery, Ala. — Galveston, Tex.
Little Rock, Ark. — Shreveport, La.

St. Louis, Mo.

Most thorough, practical, and progressive schools of the kind in the world. Author four text-books on Bookkeeping; sales on same, $25 to $50 per day. Four weeks Bookkeeping with us equal to twelve by the old plan. We expend more money securing positions than almost any one Business College takes in as tuition. Over three thousand students past year. Cheap board; car fare paid; no vacation; enter any time. Catalogue free.

HOME STUDY. Hundreds holding good positions as Bookkeepers and Stenographers owe their success to our Home Study Course. Write for particulars at once.

DR. PIERCE'S GOLDEN MEDICAL DISCOVERY FOR THE BLOOD, LIVER, LUNGS.

WANTED—A TRUSTWORTHY GENTLEMAN or lady in each county to manage business for an old established house of solid financial standing. A straight, bona fide weekly cash salary of $18.00 paid by each Wednesday with all expenses direct from headquarters. Money advanced for expenses. Manager, 340 Caxton Bldg., Chicago.

MISSING MAN LOCATED.

W. S. Vanderbilt Allen Confined In Private Sanitarium For Years.

New York, Nov. 27.—Wm. S. Vanderbilt Allen, great-grandson of Commodore Vanderbilt, society man, artist and formerly well known here and at Newport and who disappeared rather mysteriously six years ago, has been during that time an inmate of a private sanitarium in Connecticut. His whereabouts became known when he was brought to New Rochelle for examination before a commission as to his sanity. The action was brought by E. H. Sutton, of Bloomfield, N. J., who is related to Allen. Sutton told the commission that Allen suffered from hallucinations, that he was being pursued by creditors and asked that he be legally committed to an asylum, no such step having previously been taken.

Allen then addressed the commission in carefully chosen language. He was utterly in the dark, he said, as to why the proceedings had been brought and he asked for counsel. He was kidnapped six years ago, he declared by two doctors.

"They took me from my sister's home at Rye, where I was visiting," he continued. "They came there pretending they were detectives who were interested in a case of mine in New York. They got me to drive with them to Port Chester. When we got to the station I was snatched up by two attendants, placed on a train and taken to Connecticut. I placed in a sanitarium there. At first I was allowed the privilege of the library, but for the last nine months I have been confined to a hall room. It has been impossible for me to communicate with any of my relatives. I have a $6,000 library at Rye and there are enough pictures locked up in my sister's storehouse to pay all my debts."

The commission decided that Allen should have a further examination with counsel and set the hearing for Dec. 3.

PISTOL GRABBED

By The Woman, Who Shot The Man Dead.

Columbia, S. C., Nov. 25.—Mrs. Mary E. Elliott, living in the West Wateree section of Kershaw county, has won the congratulation of the Coroner's jury, as well as her neighbors for miles around, for slaying Edward Kendrick, a powerful negro, in her home last night.

Mrs. Elliott, a widow, lives with her only son, a boy in his teens, in a lonely part of the country, the nearest white neighbor being beyond call. Ned Kendrick came to her house late one night last week and demanded admittance. He said he had friends with him and if the boy showed himself out of his room he would be killed.

Being refused admission the negro broke down the door with an axe. Mrs. Elliott had no weapon of any discription. The man declared he would kill both mother and son if any resistance was made. Before the woman was forced to decide between her honor and her son's life the boy dashed out of his room and at Kendrick. His mother threw herself before him and, both unarmed, they grappled with the man with pistol in hand. Mrs. Elliott pressed his pistol arm to his side.

In the struggle all fell to the floor and, in exerting himself to hurl Mrs. Elliott from him, the negro let his pistol drop. In the fraction of a second the woman seized the weapon and fired. Kendrick was crushing the boy and still held the woman with one powerful arm, but he was not quick enough to escape. He died almost instantly.—Cincinnati Enquire.

Best Linoment in Earth.

I. M. McHany, Greenville, Texas, writes, Nov. 2d, 1900: "I had rheumatism last winter, was down in bed six weeks; tried everything, but got no relief, till a friend gave me apart of a bottle of Ballard's Snow Liniment. I used it, and got two more bottles. It cured me and I haven't felt any rheumatism since. I can recommend Snow Liniment to be the best liniment on earth for rheumatism." For rheumatic, sciatic or neuralgic pains, rub in Ballard's Snow Liniment, you will not suffer long, but will be gratified with a speedy and effective cure. 25c, 50c and $1 at R. C. Hardwick's.

BOILS

Boils were one of the afflictions sent to test the patience of the Patriarch Job. And surely if any physical affliction could put a man's patience to the test it would be boils. But the unpleasantness of such an eruption is, after all, the least important thing. The fact of real importance is the impure condition of the blood which causes the outbreak. It is the same with scrofula, eczema, salt-rheum, tetter, pimples and other forms of eruptive disease. Behind the discomfort of these diseases is the fact that the blood is corrupt, and corrupt blood is the breeding place of diseases far more serious. Good health and bad blood cannot go together. When the blood is pure disease germs find no permanent lodgment in the system. When the blood is impure they breed in it as maggots breed in garbage.

Dr. Pierce's Golden Medical Discovery purifies the blood and removes the cause of the surface eruptions so that they are cured. It cures scrofula, boils, pimples, eczema, salt-rheum, tetter, erysipelas, and other diseases which are the result of the blood's impurity.

"I am glad to say for Dr. Pierce that his medicine has done me more good than all the medicine I have ever taken," writes Mr. Hilery Koons, of Queens, W. Va. I had had scrofula and erysipelas for eighteen years and I heard of Dr. Pierce's Golden Medical Discovery. When I commenced to take his medicine I weighed one hundred and thirty pounds. I have taken six bottles of Dr. Pierce's Golden Medical Discovery and three vials of his 'Pleasant Pellets,' and I am glad to say I feel like a new man. I now weigh one hundred and seventy-five pounds. When I had used one bottle of the medicine I could feel it was helping me. I realize that Dr. Pierce's Golden Medical Discovery is the best medicine on earth."

Eruptive diseases, especially those which disfigure the face and hands, are peculiarly hard for a woman to endure. She not only suffers the pain and annoyance caused by the eruption, but she is especially sensitive over the disfigurement caused by the disease. Often it drives her to withdraw herself from society, and makes her constantly unhappy at home or abroad. Dr. Pierce's Golden Medical Discovery has cured many such women and restored the skin to its natural healthfulness and smoothness, after other means of cure had been tried without benefit.

"For about one year and a half my face was very badly broken out," writes Miss Carrie Adams, of 116 West Main St., Battlecreek, Mich. "I spent a great deal of money with doctors and for different kinds of medicine, but received no benefit. At last I read one of your advertisements in a paper, and obtained a bottle of Dr. Pierce's Golden Medical Discovery. Before I had taken one bottle of this medicine I noticed a change, and after taking three bottles I was entirely cured. I can well recommend Dr. Pierce's Golden Medical Discovery to any one similarly afflicted."

Of all forms of blood disease scrofula is perhaps the most dangerous and most difficult to cure. But the most obstinate cases of scrofula have yielded to the faithful use of Dr. Pierce's Golden Medical Discovery. After years of suffering and after all efforts to effect a cure have proved unavailing, "Golden Medical Discovery," has effected a perfect and permanent cure.

"I feel greatly thankful for what your medicine has done for me," writes Mrs. Chas. Hood, of Kalkaska, Mich. "I suffered with scrofula of the head for twelve years. Tried every kind of medicine that I heard of, but found no cure. Every one who looked at my head said they never saw anything like it. With the last doctor I employed before applying to you I got worse every day. Was so miserable that I was unable to do any work at all. After taking two or three bottles of 'Golden Medical Discovery' and using the local treatment you prescribed for me I was cured and my head was entirely free from scrofula."

Remember, that "Golden Medical Discovery" drives the disease out and not in. It drives disease out of the blood, and so removes the cause of scrofulous and other eruptions. There are medicines which will drive eruptions from the surface of the skin, but leave the blood uncleansed. The result is that the diseased condition continues, and it is only a question of time when this fire of disease, which is only smothered, breaks out again. "Golden Medical Discovery" cleanses the blood from its impurities and so builds up the general health. The result is told not merely in the clean, smooth skin, but in the gain of sound flesh, in improved appetite, and in the general healthy feeling which is so commonly expressed in the words, "I feel like a new person."

Those who suffer from chronic diseases are invited to consult Dr. Pierce, by letter, *free*. All correspondence strictly private. Address Dr. R. V. Pierce, Buffalo, N. Y.

The sole motive for substitution is to permit the dealer to make the little more profit paid by the sale of less meritorious medicines. He gains; you lose. Therefore, accept no substitute for "Golden Medical Discovery."

A VERY USEFUL GIFT.

If you want to do a friend a service, you cannot do better than to present him with a copy of Dr. Pierce's Common Sense Medical Adviser, which is sent FREE to any address on receipt of stamps to pay expense of mailing ONLY. This best of modern medical works, treats of health and disease, marriage and maternity, and other great topics, from the view-point of common sense. It tells the plain truth in plain English. It answers the unspoken questions of young men and young women who feel the need to know themselves. The book contains over a thousand large pages and more than 700 illustrations. Send 31 one-cent stamps (expense of mailing ONLY) for the cloth-bound volume, or only 21 stamps for the book in paper covers.

Address: Dr. R. V. PIERCE, Buffalo, N. Y.

HEAD OF WOMAN

To be the Decoration On New Postage Stamp.

On Dec. 1 the Postoffice Department will begin sending out to postmasters a new eight-cent stamp on which will be used the head of Martha Washington. The design is considered one of the most beautiful ever put out by the postoffice department. The head is encircled with a wreath. At the bottom on the left is 1732, the year in which Martha Washington was born; on the right 1802, the year in which she died. This will be the first time the United States Government ever issued a postage stamp decorated with the head of a woman.

When you feel that life is hardly worth the candle take a dose of Chamberlain's Stomach and Liver Tablets. They will cleanse your stomach, tone up your liver and regulate your bowels, making you feel like a new man. For sale by C. K. Wyly.

THE BEST IS THE CHEAPEST

Bookkeeping, Penmanship, Shorthand, Typewriting, Telegraphy.

Bryant and Stratton Business College,

Louisville, Ky.

ESTABLISHED 1864.

Send For Catalogue

Seven experienced teachers, each one a specialist in his line. We are now in our new home, N. E. Cor. Second and Walnut streets. The finest and best arranged school building in the South. Visitors always welcome. School open all year. Students can enter at any time. Business houses supplied with competent book-keepers, stenographers, shipping clerks and bill clerks, or telegraph operators, free of charge to eitiher party

THE CITY BANK

Capital - - - $60,000.00.
$60,000.00 - - - Surplus.
Undivided Profits - - $7,000.00.

Every Accommodation Extended Consistent With Conservative Banking.

E. B. Long, Prest. W. T. Tandy, Cashier.

Hopkinsville Kentuckian.

Published Tuesday and Friday Mornings
—BY—
CHAS. M. MEACHAM.

SUBSCRIPTION $2 A YEAR IN ADVANCE.

Local reading notices 20 cents per line.
Special locals 5 cents line each insertion.
Rates for standing advertisements furnished on application.

OFFICE 212 SOUTH MAIN STREET.

—NOVEMBER 28, 1902—

ANNOUOCEMENTS!

We are authorized to announce
MR. WEBB C. BELL,
Of Christian County, as a candidate for Railroad Commissioner in the First Railroad District of Kentucky, subject to the action of the Democratic party. Election Nov. 1903.

We are authorized to announce
R. C. CRENSHAW,
Of Christian county, as a candidate for Commissioner of Agriculture for Kentucky, subject to the action of the Democratic party. Election November, 1903.

RING RULE RAMPANT.

The Beckham Machine, well greased and in charge of experienced engineers, put through its well laid scheme and attempted last Tuesday to order a primary election. The game for the present is blocked in the courts by injunction proceedings. The caucus at which the usurpation of authority was ordered, was held Monday night with Beckham present to direct it in person and outline a plan to brace up one or two doubtful members who were to arrive the next day. Only Chairman Young, Jones and Lassing were present of the committee. The others were told next day what they were expected to do and the program was put through without a hitch.

The committee met in a room about 18x20 feet, in the building where more than one conspiracy has been hatched, and an executive session was ordered. Everything was cut and dried and the only opposition was from Ringo and Meacham. Mr. Ringo is a Beckham man but found the deal too raw for him. One of the speakers intimated that the only opposition came from a member whose support had not been bought with patronage, or as he put "who had failed to get something."

Mr. Lassing and one or two others were sent out to bring in the "report" that nestled even then in Mr. Lassing's pocket. It came back without delay and was voted upon as a mere matter of form. The machine had been telling all the morning that the thing was all settled.

Mr. Lassing incorporated in the order for a primary a lot of whereases, apologizing for the usurpation of authority and defending the machine methods adopted. The "call" itself was as follows:

First—That a primary election be held in the various voting precincts throughout the State of Kentucky on Saturday, May 9, 1903, between the hours of 6 o'clock a. m. and 4 p. m., Standard time, for the purpose of nominating Democratic candidates for the various State offices to be filled at the regular election in November, 1903.

Second—That for the purpose of arranging in detail all matters pertaining to the conduct of said primary under the State law, such as printing and posting legal notices, the manner of appointment of election officers, securing suitable rooms in which to hold such election, printing and distributing the ballots, determining the cost of holding such primary and apportioning the same among the different candidates for the various offices and doing all acts and things necessary to the end that the party may have a fair expression of its choice among the candidates for

Deafness Cannot Be Cured

by local applications as they cannot reach the diseased portion of the ear. There is only one way to cure deafness, and that is by constitutional remedies. Deafness is caused by an inflamed condition of the mucous lining of the Eustachian Tube. When this tube is inflamed you have a rumbling sound or imperfect hearing, and when it is entirely closed, Deafness is the result, and unless the inflammation can be taken out and this tube restored to its normal condition, hearing will be destroyed forever; nine cases out of ten are caused by Catarrh, which is nothing but an inflamed condition of the mucous surfaces.

We will give One Hundred Dollars for any case of Deafness (caused by catarrh) that cannot be cured by Hall's Catarrh Cure. Send for circulars, free.

F. J. CHENEY & Co., Toledo, O.
Sold by Druggists, 75c.
Hall's Family Pills are the best.

Get the Most Out of Your Food

You don't and can't if your stomach is weak. A weak stomach does not digest all that is ordinarily taken into it. It gets tired easily, and what it fails to digest is wasted.

Among the signs of a weak stomach are uneasiness after eating, fits of nervous headache, and disagreeable belching.

"I have taken Hood's Sarsaparilla at different times for stomach troubles, and a run down condition of the system, and have been greatly benefited by its use. I would not be without it in my family. I am troubled especially in summer with weak stomach and nausea and find Hood's Sarsaparilla invaluable." E. B. HICKMAN, W.Chester, Pa.

Hood's Sarsaparilla and Pills

Strengthen and tone the stomach and the whole digestive system.

the various offices and that a fair, honest and economical primary may be held, a subcommittee consisting of three members of this committee, the chairman and two others to be appointed by him with the approval of the committee, is hereby appointed and given full power to act and do all things necessary in the premises. Said committee shall make all necessary arrangements for said primary and report its action at as early a date as it can, considering the nature and extent of the business to be done, not later than January 15, 1903.

Third—That at said primary the candidate receiving the highest number of votes cast in the race for the office for which he is running shall be declared the party nominee for that office, and in the event of a tie vote for any office, then the same shall be determined as the law directs.

Fourth—In said primary election all known Democrats of lawful age and such Democratic youths as will be of lawful age at the regular November election, 1903, shall be entitled to vote.

Mr. Ringo pleaded for a later date and while looking for a calendar Chairman Young said "any date will do," intimating that no change would be made. Ringo and Meacham voted for August and finally against the whole thing.

Jones, Ayers, Huggins, Lassing, Lee, Morgan, W. A. Young and Roark voted for the primary. Mr. Roark said he was opposed to the primary, but his constituents demanded his vote for it. Others whose constituents opposed it unanimously made no explanations. Chairman Young, Lassing and Ayers were named as a sub-committee to do the rest.

The primary plan was opposed by all of the candidates except those who expect to get on the machine slate. Where the slate is lacking, new men will be brought out, notably for Lieutenant Governor and Attorney General.

The committee refused to fix a limit of $20,000 on the expense, although they claimed $16,100 as the maximum expense, or $8.20 to the precinct. The officers are allowed under the law $8 for serving and the sheriff $1 mileage, (average) this item alone exceeding the entire allowance.

The qualifications clause permits all "good Democrats" to vote, whether they are registered or not, thus coming in conflict with the State laws.

It provides for the use of the county ballot boxes, when they cannot be lawfully emptied of their contents in time for the election to follow. In other words, it is not six months from May 9 to November 3, and the boxes used are to contain the ballots for six months after May 9. This will make it necessary to get 1,962 boxes at somebody's expense.

Other legal reasons why the primary cannot be lawfully set forth are contained in the restraining order elsewhere in this issue.

The primary, if held, will be under the entire control of Beckham partisans, backed up by the most unscrupulous political buccaneers in Kentucky. They will travel over the State at public expense to fix up things, distributing money and patronage wherever needed to carry out their plans to force Beckham on the Democratic ticket and invite defeat for the party. The plan may or may not succeed,

The souvenir edition of the Shelby Sentinel, Editor Chas. M. Lewis' wide-awake paper, was the biggest thing of the kind we have seen for a long time. It was creditable in every respect and was filled with all sorts of information about the hustling town of Shelbyville and its people. It had a green cover, but there is nothing green about a people who will sustain such a paper as the Sentinel "in their midst."

The following gentlemen are mentioned as probable candidates for the Democratic nominations for state offices:

Governor—Cripps Beckham.
Lt. Governor—Charlie Poyntz.
Auditor—S. W. Hager.
Treasurer—H. M. Bosworth.
Attorney Gen.—Bob Franklin.
Sec. State—Harry McChesney.
Clerk Ct. Appeals—Morgan Chinn.
Supt. Schools—Ben Watt.
Com. Agriculture—T. T. Hedger.

Kentucky went Democratic this month by 35,000 votes with 200,000 votes staying at home. It is the zealous voter who does the voting. Beware of offense to the 200,000 independent and independent voters who may be in politics next year.

COLD WAVE

Came In Time to Make Coal Men Thankful.

Holiday Generally Observed In the City--Union Services Held.

The first cold wave of the season made its appearance yesterday. The day was ushered in with the first snow this winter, which came in striking contrast to the delightful weather we have had for weeks.

Thanksgiving Day was generally observed in the city. The banks were closed and the postoffice observed the day. Many business houses were closed a part of the day. Union services were held at the Tabernacle in the morning, which was largely attended. The sermon for the occasion was preached by Rev. J. L. Wyatt.

In the country but little attention was paid to the day, except that "big dinners" were everywhere enjoyed. It was the first "hog killing" weather of the season and many farmers whose hogs were fat and corn supplies short, availed themselves of the good opportunity to stick the porkers. From now on things may be expected to settle down upon a winter basis.

CASTORIA
For Infants and Children.
The Kind You Have Always Bought
Bears the Signature of Chas. H. Fletcher.

B. H. Steif Jewelry Co.

The attention of the public is called to the advertisement of the B. H. Stief Jewelry Co., of Nashville, Tenn., which appears in this issue. This well-known establishment carries a tremendous stock and is thoroughly reliable in every respect. Their prices are the lowest and orders from this section are solicited. Write for catalogue.

Nashville News Celebrates.

The Nashville News issued a Thanksgiving edition, which reflects much credit upon its publishers. The edition jointly celebrated the national holiday and the installation of an up-to-date three-roll perfection press. The News is just sixteen months old and is making a success of its venture. It has an excellent piant and is one of the best newspapers that comes to this city.

CASTORIA.
Bears the Signature of Chas. H. Fletcher. The Kind You Have Always Bought

Miss Zula Buffalo, of Memphis, is visiting her aunt, Mrs. William Richards.

CASTORIA.
Bears the Signature of Chas. H. Fletcher. The Kind You Have Always Bought

Strawberries For Thanksgiving.

Mr. J. W. Hopkins, of Herndon, gathered a quart of fine second crop strawberries for dinner yesterday. They were well matured, fully ripe and very fine.

Your Tongue

If it's coated, your stomach is bad, your liver is out of order. Ayer's Pills will clean your tongue, cure your dyspepsia, make your liver right. Easy to take, easy to operate.

25c. All druggists.

Want your moustache or beard a beautiful brown or rich black? Then use
BUCKINGHAM'S DYE for the Whiskers
50 CTS. OF DRUGGISTS, OR R. P. HALL & CO., NASHUA, N. H.

Laurels Again!

The Paris Exposition has made the Gold Medal Award to

I. W. HARPER KENTUCKY WHISKEY

QUALITY

Gold medals were also awarded at New Orleans 1885 and Worlds Fair Chicago 1893.

Sold by W. R. Long, Hopkinsville, Ky

Holland's
Opera House,

ONE NIGHT ONLY,
Friday, November 28,

F. C. Whitney Presents
The Grace Cameron Opera Company,

In the Popular Comic Opera Success,

A Normandy Wedding.

50---COMPANY---50

Prices-- Lower Floor, 75c, $1.00 and $1.50. Balcony, 25c and 50c. Seats on sale at Postal Telegraph company.

NO. 3856.

Report of the Condition OF THE

First-National-Bank,

OF HOPKINSVILLE,

In the State of Kentucky, at the close of business Nov. 25th, 1902.

RESOURCES.

Loans and Discounts		$159 447 42
Overdrafts, secured and unsecured		12 961 81
U. S. Bonds to secure circulation		20 000 00
Premium on U. S. Bonds		1 500 00
Stocks, securities, etc		14 000 00
Banking house, furniture and fixtures		20 614 23
Due from National Banks (not reserve agents)		214 49
Due from State Banks and Bankers		513 76
Due from approved reserve agents		14 430 79
Checks and other cash items		3 602 17
Notes of other National Banks		4 130 00
Fractional paper currency, nickels and cents		247 59
LAWFUL MONEY RESERVE IN BANK, VIZ:		
Specie	10 915 00	
Legal-tender notes	7 000 00	17 915 00
Redemption fund with U. S. Treasurer (5 per cent. of circulation)		1 000 00
Due from U. S. Treasurer, other than 5 per cent. redemption fund		2 50
Total		$270 579 76

LIABILITIES.

Capital stock paid in	$50 000 00
Surplus fund	10 000 00
Undivided profits, less expenses and taxes paid	8 455 73
National Bank notes outstanding	20 000 00
Due to other National Banks	1 078 51
Due to State Banks and Bankers	15 260 30
Due to approved reserve agents	4 533 23
Dividends unpaid	424 00
Individual deposits subject to check	160 827 99
Total	$270 579 76

State of Kentucky, County of Christian, } ss.

I, Thos W. Long, cashier of the above named bank, do solemnly swear that the above statement is true to the best of my knowledge and belief. THOS. W. LONG, Cashier.

Subscribed and sworn to before me, this 26th day of Nov., 1902. WALTER KELLY, N. P.

CORRECT—Attest:
GEO. C. LONG,
J. W. DOWNER,
LEE ELLIS, } Directors.

HALF OF SENTENCE

Served and Prisoner Was Released on Parole.

Will Hughes, col., alias "Cinch," was released from jail on parole yesterday, with the understanding that he is to leave the city. Hughes was serving a sentence of 150 days for an assault upon his wife and had completed 76 days of his time. Hughes was convicted of throwing a butcher knife at his wife and badly injuring one of her arms. The knife struck the elbow joint and the blade was broken.

CASTORIA.
Bears the Signature of Chas. H. Fletcher. The Kind You Have Always Bought

IN COUNTY JAIL

On Charge of Theft Committed a Year Ago.

John Fox, colored, was arrested Wednesday night and placed in jail on a charge of petit larceny. Fox is accused of having taken a caddy of tobacco from Mr. W. G. Gooch's stable about a year ago. The tobacco belonged to Mr. Samuel Reese. The date of trial has not yet been set.

All Complete.
GREAT
New Stocks
Of Everything In
Desirable
DRESS GOODS!

Strongest Possible Lines
Dress Goods, Linens, Percales, Hosiery, Gloves, Underwear, and Ladies' Suits, Skirts and Cloaks.

New Line Queen Quality The Famous Shoe for Women.

Bassett & Co.
WRECKERS OF HIGH PRICES

If you don't buy Clothing from J. T. Wall & Co. you don't buy Clothing RIGHT!

Where?

The Answer is the Same to All!

Buy your Suits and Overcoats from the store that has the crisp snappy bargains for wide awake buyers. Single and Double Breasted Suits of the latest Fabrics, patterns and style. An immense stock of Overcoats, prices to suit everybody. Letters and figures cannot tell half the bargain story. You must come make your selections and be yourself the judge.

We know that we never offered more for the money than we do at the present time.

J. T. Wall & Co.
ONE PRICE STORE

in artistic style at the Candy Kitchen.
R. J. Breslin

FRANKELS' CLOAKS
BEFORE YOU BUY

property, and was a prog... citizen, well liked by both white and black.

Coughs

"My wife had a deep-seated cough for three years. I purchased two bottles of Ayer's Cherry Pectoral, large size, and it cured her completely."
J. H. Burge, Macon, Col.

Probably you know of cough medicines that relieve little coughs, *all coughs, except deep ones!* The medicine that has been curing the worst of deep coughs for sixty years is Ayer's Cherry Pectoral.

Three sizes: 25c., enough for an ordinary cold; 50c., just right for bronchitis, hoarseness, hard colds, etc.; $1, most economical for chronic cases and to keep on hand.
J. C. AYER CO., Lowell, Mass.

OLDEST PERSON

Of Warren County Dies While Visiting Nortonville.

Mrs. Elizabeth A. Ruddell, of Warren county, died at the home of her daughter, near Nortonville.

Mrs. Ruddell was the oldest person in Warren county, being 92 years old. When she left home she was in the best of health, and made the trip of seventy miles without apparent fatigue. Some days ago she was taken ill and grew worse until the end came.

Mrs. Ruddell had a remarkable memory. She was five years old at the close of the war of 1812, and remembered many incidents of the war. Her stories of the early days in Tennessee, Kentucky and North Carolina were very interesting. At the time of her death her hearing and eyesight were good, and she was about as active as most women fifty years younger.

HOLLAND'S Opera :-: House

One Night Only,

Monday, Dec. 1,

The Leader of them All,
Jule Walters' Up-to-Date

"Side Tracked"

SEE

The Funny Specialties!
The Beautiful Scenery and Great Mechanical Effects!
The Tramp on Cow Catcher!
Artistic Dancing!
Good Singing!
Everything New But the Name!

Prices, 25c, 35c, 50c.

PAINLESS DENTISTRY Made Pleasant!

Modern methods and skillful treatment renders all our operations on the teeth painless. A thorough knowledge of dentistry enables us to achieve the most satisfactory results. The most difficult cases are successfully treated. All work guaranteed. Examinations free of charge. Crown and Bridge work and Teeth on Plates.

Painless Extracting 25c.
A Good Set of Teeth $5.
Fillings 75c

LOUISVILLE DENTAL PARLORS,
SUMMERS BUILDING,
Corner Court and Main Streets,
HOPKINSVILLE, KY.
Telephone 168-3.

BECKHAM MACHINE.

[Continued from First Page.]

of which plaintiff says is illegal and wrongful, and is contrary to provision of the State Constitution providing that all elections shall be free and equal, as well as contrary to the law of the State regulating primary elections, which provides that the expeuses of holding such primary election shall be paid by the political party holding same.

Plaintiff says that as a member of the Executive Committee, aforesaid, and in said meeting aforesaid, he did protest and vote against the calling of such primary election, because it was beyond their power, either under the rules and by-laws of the Democratic party or under the law of the law of the State, and was ultra vires the body, but that the defendants have, notwithstanding the protest of the plaintiff, and in furtherance of said agreement and combination, assumed the power, and have as a body determined to issue the call for such primary election, and will, if not prevented by injunction, order and hold said primary election at the cost of the said sum of $28,582, and probably more, for which, and their share of which, plaintiffs will be liable to pay.

Plaintiff says that by this action of calling a primary election instead of a convention the Democratic party will, in the year 1903, be prevented from selecting the successors to the present members of the State Executive and State Central Committees, and will be prevented from promulgating a platform, or declaration of principles as its propositions of political economy for the government of the State.

All of which acts of defendants as Executive Committeemen for the Democratic party of the State of Kentucky in calling said primary election are wrong, detrimental to the best interests of the political organization, and destructive thereof, and beyond that are in excess of and ultra vires the powers of the said committee, either under the by-laws, rules and regulations of the party organization as delegated to it, or under the laws of this State providing for holding primary elections.

Plantiff says that by the calling of this primary election as has been agreed upon, and the holding thereof under the call, in pursuance of said combination, confederation and agreement as aforesaid, great and irreparable damage and injury will be done to the Democratic party organization, and to this plaintiff, in that he will be chargeable and rendered liable to pay the whole, or a proportionate part of the expenses of said primary election as aforesaid, for which he will have no legal right to compel repayment from any person or persons; and will be further damaged and injured and rendered odious with his party associates in the Democratic party, in that it will appear that this plaintiff as member of the Democratic State Executive Committee has entered into an agreement and combination to usurp, and has usurped and assumed powers and authority not delegated to him, or to the committee, and has aided in the calling and holding of an illegal primary election for the selection of party nominees for State offices. All of which will tend to render him odious, invidious, repulsive, unpopular and detestable to his party associates in the Democratic party, and thereby cause him irreparable injury.

Plaintiff says that no injunction has ever been asked for, granted or refused in this behalf by any court, or Judge thereof, in this State.

Wherefore, plaintiff prays for an injuncting preventing the defendants, or either of them, or all of them, from issuing, publishing or giving out in speeches the facts that a call for a primary has been made, or from holding, or attempting to hold, such primary election for the purpose of nominating candidates for the offices of Governor, Lieutenant Governor, Attorney General, Auditor, Treasurer, Secretary of State, Clerk of the Court of Appeals, Superintendent of Public Instruction and Commissioner of Agriculture, or for either of said offices, and on account of the irreparable injury and damages to plaintiffs, a temporary restraining order and an injunction pendente lite is asked, and on final hearing for a perpetual injunction, and for their costs and for all proper relief.

REED & BERRY,
BURNETT & HUMPHREY.
JOHN W. RAY,
Attorneys for Plaintiffs.

Affiant, C. M. Meacham, says that the statements contained in the foregoing petition are true, as he verily believes.

C. M. MEACHAM.

Subscribed and sworn to before me this 25th day of November, 1902.

..................Clerk.

Bond was furnished the plaintiff by State Senator E. H. Taylor, Jr., of Franklin county.

Loose Tobacco Sale.

R. M. Wooldridge & Co. will have their firstloose sale of tobacco on floor Thursday, Dec. 4, commencing at 9:30 a. m. They would be glad to have all farmers attend this sale. All the buyers will be on hand.

How Are Your Kidneys?
Dr. Hobbs' Sparagus Pills cure all kidney ills. Sample free. Add. Sterling Remedy Co., Chicago or N. Y.

VERY CLOSE

Is the Popular Lady Contest For First Place

Substantial Gains Made By Several of the Contestants.

Miss Ware holds her place this week by a very close margin. Miss Rice has made a gain that moves her up several notches. Miss Day and Miss Broady also show good increases. Two young ladies who were started in the race have asked to be allowed to drop out, as they are interested in the success of other candidates. The vote this week stands:

Miss Tony Ware, city	1225
Miss Alberta Baker, Julien	1201
Miss Essie Day, Crofton	725
Miss Bessie Russell, city	702
Miss Daisy Rice, city	687
Miss Jean McKee, city	496
Miss Sarah Garnett, Pembroke	407
Miss Addie Broady, city	470
Miss Katie McDaniel, city	263
Miss Mattie Purcell, Lafayette	236
Miss Sallie Tandy, Pembroke	250
Miss Alice Scobey, city	161
Mrs. W. H. Jesup, city	81
Miss Annie M. Reynolds, county	81
Miss Katie Mitchell, city	43
Miss Louise Pace, Herndon	43
Miss Elsie Kimerling, Beverly	3
Miss Mariam Cayce, County	1
Miss Lula Stegar, Beverly	1
Miss Nona Word, Beverly	1
Miss Jackie West, Beverly	1

GET YOUR SEATS.

Company Doing Tremendous Business Wherever it Plays.

If even half of the good reports that have reached here concerning the Grace Cameron Opera Company, that under the direction of Fred C. Whitney will present "A Normandy Wedding" at the Opera House on Friday evening, Nov. 28, are true, all lovers of beautiful, tuneful music and clean, wholesome comedy as interpreted by what is said to be a really remarkable clever lot of comic opera artists, will do well to place their orders for seats early, for reports have it the company is doing a tremendous business wherever it plays. Some of the artists of the organization besides the star, Miss Grace Cameron, are: Harry Brown, the well known comedian. William Herbert, the famous barytone, Miss May Cressy, the popular soprano, Miss Daisy King, the clever soubrette, Miss Genevieve Reynolds, the inimitable character actress, Stephen B. French, Jr., a young comedian of unusual talent, and a large company of handsome young women who can sing as well as look pretty. The choruses and ensemble numbers have been especially commended by the critics wherever "A Normandy Wedding" has been heard.

"SIDE TRACKED."

Popular Play to be Presented Here Monday Night.

Jule Walters' comic play "Side Tracked," which is now in its fourteenth year of prosperity, will be presented at Holland's Opera House Monday night, Dec. 1. "Side Tracked" is described as a pure comedy with beautiful scenery, strong mechanical effects and many clever specialties. The play has been rewritten and is virtually new except the stronger comedy points; even the stage settings are changed, the first act showing a railroad station in a small town, with a grain elevator and a water tank out of which the Dutchman gets a cold water bath, much to his disgust. At the finish of the third act the tramp makes a thrilling escape on a cow catcher.

"Of all the shows I have ever seen there is none I like so well as 'Side Tracked.'" This is the general comment by the theatre going public. "Side Tracked" is a show that will attract you any time during the performance. If you should come late you see something at once that will make you laugh and interest you: You don't have to rack your brain to follow the plot to be amused. Enjoyment is what the public is after and you will certainly find it in this play. Any comedy that will stand the test for fourteen years like "Side Tracked" has done and still be more popular than ever is in itself the best recommendation any one could wish for.

FINAL FIGURES

Show That 200,000 Voters Stayed at Home.

Comgressman Stanley's Official Majority is 3,847 and Judge Nunn's is 8,904.

The State Board of Election Commissioners met in Frankfort Monday and canvassed the vote cast in the recent Kentucky election. The compilation show a Democratic plurality in the state of 35,376. The total vote cast was 229,499, a decrease of nearly 200,000 from the vote cast for President in 1900. The vote by districts follows:

FOR CONGRESS.

First District—O. M. James, Dem., 12,781; C. H. Linn, Rep., 5,474; J. D. Kirkpatrick, Pro., 955; scattering, 11.

Second District—A. O. Stanley, Dem., 15,522; R. W. Slack, Rep., 11,675; T. W. Cooper, Pro., 458; scattering, 1.

Third District—John S. Rhea, Dem., 16,929; MeKenzie Moss, Rep., 26,056; G. W. Milligan, Pro., 326.

Fourth District—David H. Smith, Dem., 14,114; J. A. Barral, Pro., 881; scattering, 165.

Fifth District—Swager Sherley, Dem., 17,896; H. S. Irwin, Rep., 15,892; J. M. Tydings, Pro., 312; J. H. Arnold, 287; F. R. Markert, 213; D. Bradburn, 1,187.

Sixth District—D. Linn Gooch, Dem., 13,987; L. T. Applegate, Rep., 10,370; Jasper Eckler, Pro., 267; Geo. I. Breill, 1,683; James Hermes, 260; scattering 4; John G. Carlisle, 2.

Seventh District—South Trimble, Dem., 11,093; W. L. Cannon, Rep., 7,339; J. W. Zachary, 461.

Eighth Eistrict—Geo. G. Gilbert, Dem., 13,531; Lawson Sumrall, Rep. 11,458; Wm. Lawin, Pro., 435.

Ninth District—James N. Kehoe, Dem., 20,823; W. H. Cassin, Rep., 18,557; D. W. Dillon, 403.

Tenth District—F. A. Hopkins, Dem., 16,297; John G. White, Rep., 12,484; F. M. Long, 245.

Eleventh District—J. P. Harrison, Dem., 5,128; Vincent Boreing, Rep.; 12,140; W. S. Stone, 912; scattering, 6.

FOR APPELLATE JUDGE.

First District—Thos. J. Nunn, Dem., 22,091; P. H. Darby, Rep., 13,187.

Second District—Warner E. Settle, Dem., 28,221; B. L. D. Guffy, Rep., 26,568.

Fourth District—Henry. S. Barker, Dem.. 18,040; Geo. DuRelle, Rep., 16,747.

Sixth District—Thos. H. Paynter, Dem., 28,193; W. G. Deering, Rep., 24,049.

DAY BEFORE THANKSGIVING

Dr. Caudle Won a Beautiful Young Bride.

Dr. B. A. Caudle and Miss Maggie Boyd, were married Wednesday afternoon at the home of the bride's father, Mr. W. H. Boyd. The ceremony was performed by Rev. W. L. Peyton, in the presence of a large number of friends of the young couple.

Dr. Caudle is a young physician of high standing in his profession. a relative of Mr. J. R. Caudle, of Newstead. He enjoys a lucrative practice and has friends by the score wherever he is known.

His bride is the only daughter of a prominent citizen of the Newstead vicinity, who is a young lady of many accomplishments and as many personal graces. She also possesses beauty of a rare blonde type and is withal a most charming young lady.

A reception following the wedding was a society event of great interest in South Christian.

Cascarets 434
CANDY CATHARTIC
BEST FOR THE BOWELS
10c 25c. 50c. All Druggists
Genuine stamped C C C. Never sold in bulk. Beware of the dealer who tries to sell "something just as good."

Sent to Work House.

Dock Pryor, colored; accused of shooting at Albert McLaughlin, colored, was convicted of breach of the peace and sentenced to the work house for 50 days.

Educate Your Bowels With Cascarets.
Candy Cathartic, cure constipation forever. 10c, 25c. If C. C. C. fail, druggists refund money.

WORTH A KING'S RANSOM.

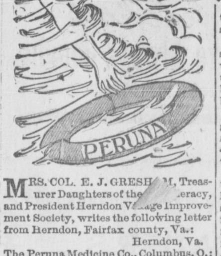

MRS. COL. E. J. GRESHAM, Treasurer Daughters of the Confederacy, and President Herndon Village Improvement Society, writes the following letter from Herndon, Fairfax county, Va.:

Herndon, Va.

The Peruna Medicine Co., Columbus, O.:

Gentlemen—"I cannot speak too highly of the value of Peruna. I believe that I owe my life to its wonderful merits. I suffered with catarrh of the head and lungs in its worst form, until the doctors fairly gave me up, and I despaired of ever getting well again.

"I noticed your advertisement and the splendid testimonials given by people who had been cured by Peruna, and determined to try a bottle. I felt but little better, but used a second and a third bottle and kept on improving slowly.

***"It took six bottles to cure me, but they were worth a king's ransom to me. I talk Peruna to all my friends and am a true believer in its worth."* ---Mrs. Col. E. J. Gresham.**

Thousands of women owe their lives to Peruna. Tens of thousands owe their health to Peruna. Hundreds of thousands are praising Peruna in every state in the Union. We have on file a great multitude of letters, with written permission for use in public print, which can never be used for want of space.

Address The Peruna Medicine Co., Columbus, O., for a book written especially for women, instructively illustrated, entitled "Health and Beauty." Sent free to women.

COTTON BELT ROUTE

HALF RATES TO TEXAS

BOTH ONE WAY AND ROUND TRIP

via the Cotton Belt, from St. Louis, Thebes, Cairo and Memphis, first and third Tuesdays of each month, beginning October 21st. For one-way tickets,

Half the One-Way Rate, plus $2.00;

round-trip tickets, one fare plus $2.00, to points in Missouri, Arkansas, Louisiana, Texas, Oklahoma and Indian Territories. Write for particulars and cost of ticket from your home town.

The Cotton Belt runs solid through trains to Texas, equipped with the most modern and comfortable cars. These trains make quick time and direct connections for all parts of the Great Southwest.

If you are seeking a better place to locate, write for a free copy of our handsome illustrated booklets, Homes in the Southwest and Through Texas With a Camera.

L. O. SCHAEFER, Traveling Passenger Agent, Cincinnati, O.
E. W. La BEAUME, General Pass. and Ticket Agt., St. Louis, Mo.

NORTH CHRISTIAN NOTES.

Fruit, Kill, Nov. 26.—Mr. David Smith has erected a very large stock barn.

Mr. Thos. West happened to bad luck last week. His tobacco barn was burned, also wagon and gear. He had no insurance.

Uncle Tom Lanier, of Crofton, is staying with his daughter, Mrs. W. E. West, now.

Mr. M. C. Dulin, of Fairview, visited relatives this week at this little town.

Miss Maud West was in town a few days last week visiting the family of L. L. Dulin.

The protracted meeting at this place, conducted by Rev. Latham, closed Wednesday night.

The meeting at Pleasant Hill is progressing nicely.

Success to the Kentuckian.

FRUIT HILL.

ELOPERS MARRIED.

Two Couples Go to Tennessee to Wed.

Springfield, Nov. 25.—Two runaway marriages occurred in this city this morning. Herbert Gibson and Miss Bell Epley were married at the court-house. The marriage of J. T. Bethel and Miss Lula Moore, of Muhlenburg county, Ky., was one full of romance, occurring in the millinery department of a department store here. The rooms were filled with a crowd of employes and outsiders. After the ceremony the bride and groom left for their home in Kentucky.

LAZINESS

is a disease which has its origin in a torpid liver and constipated bowels.

Prickly Ash Bitters

cures laziness by cleansing the liver, strengthening the digestion and regulating the bowels. It makes good blood, creates appetite, energy and cheerfulness.

PRICE, $1.00 PER BOTTLE.
AT DRUG STORES.

R. C. Hardwick, Special Agent.

CASTORIA

The Kind You Have Always Bought, and which has been in use for over 30 years, has borne the signatnre of Chas. H. Fletcher and has been made under his personal supervision since its infancy. Allow no one to deceive you in this. All Counterfeits, Imitations and "Just-as-good" are but Experiments that trifle with and endanger the health of Infants and Children—Experience against Experiment.

What is CASTORIA

Castoria is a harmless substitute for Castor Oil, Paregoric, Drops and Soothing Syrups. It is Pleasant. It contains neither Opium, Morphine nor other Narcotic substance. Its age is its guarantee. It destroys Worms and allays Feverishness. It cures Diarrhœa and Wind Colic. It relieves Teething Troubles, cures Constipation and Flatulency. It assimilates the Food, regulates the Stomach and Bowels, giving healthy and natural sleep. The Children's Panacea—The Mother's Friend.

GENUINE CASTORIA ALWAYS

Bears the Signature of

Chas. H. Fletcher.

The Kind You Have Always Bought

In Use For Over 30 Years.

THE CENTAUR COMPANY, 77 MURRAY STREET, NEW YORK CITY.

THE LEADER'S

Fall - Stock

Of Millinery

Is the prettiest display ever seen in the city. It embraces the very latest novelties in the millinery line. Call and see us before buying your Fall Hat.

The Leader,

Mrs. Lizzie Keegan, Prop'r.

THE RACKET!

Set Cups and Sarcers	28c
Fire Shovels	4c
Coal Hod	20c
Kitchen Lamp	10c
Lantern Globe	10c
Large Rat Traps	40c
Window Shades Complete	10c

Full Line of Rugs.

Full Line Ladies' Underwear.

Stove Pipe 14c Joint. Elbows 10c Each.

The Racket.

JOE P. P'POOL, Mgr.

WORMS! WHITE'S CREAM VERMIFUGE! Most in Quantity. — Best in Quality.

For 20 Years Has Led all Worm Remedies. EVERY BOTTLE GUARANTEED.

SOLD BY ALL DRUGGISTS.

Prepared by JAMES F. BALLARD, St. Louis.

FARMERS ORGANIZE.

Plans of the Clarksville Tobacco Growers Nearly Completed.

A well attended convention was held in Clarksville Saturday by the tobacco growers of the Clarksville district at which a plan for permanent organization was adopted, which was embodied in the following:

The organization shall be made more complete by organizing in every county of the district.

An Executive Committee was provided for, which shall consist of two members from each county in the district, who shall have the power to direct the affairs of the organization, subject to the instructions of the association.

County organizations shall be completed as soon as possible, and shall send representatives to another meeting of the association to be held in that place December 20.

The acts of the parent organization shall be merely advisory.

Competition shall be open for the purchase and sale of tobacco, in which there shall be discrimination against none.

Committees shall be named in every country district to get up petitions to Congress asking the repeal of the obnoxious sections of the Wilson bill, which hampers the sale of tobacco to the consumers, thus giving increased competition to all in the sale of tobecco.

A Texas Wonder.

HALL'S GREAT DISCOVERY.

One small bottle of Hall's Great Discovery cures all kidney and bladder troubles, removes gravel, cures diabetes, seminal emissions, weak and lame backs, rheumatism, and all irregularities of the kidneys and bladder in both men and women, regulates bladder trouble in children. If not sold by your druggists, will be sent by mail on receipt of $1. One small bottle is two months' treatment and will cure any case above mentioned. Dr. E. W. Hall, sole manufacturer, P. O. Box 629, St. Louis Mo. Send for testimonials. Sold by all druggists and T. D. Armistead, Hopkinsville, Ky.

READ THIS:

Hopkinsville, June 7.

This is to certify that I was troubled with kidney and bladder disease for three years and found the Texas Wonder, Hall's Great Discovery, which has given me positive relief, and I think a permanent cure.

JAS. M. HIPKINS.

NEEDLE IN HER SIDE.

Explanation of Mysterious Illness of Young Woman.

Madisonville, Ky., Nov. 24.—Miss Nore Ballard, daughter of Tom Ballard, living on Mr. Omer's farm, near Grove Center, was taken ill recently and was in a critical condition. A physician was called and for several days she seemed to be in great danger. One night while those sitting up with her were doing all they could for her she felt something sharp coming out of her side. She pulled out what proved to be a good-sized needle. The young girl is now improving very rapidly and will be herself again in a few days. How the needle got on the inside of the girl is not known.

To The Public.

Allow me to say a few words in praise of Chamberlain's Cough Remedy. I can recommend it with the utmost confidence. It has done good work for me and will do the same for others. I had a very severe cough and cold and feared I would get pneumonia, but after taking the second dose of this medicine I felt better, three bottles of it cured my cold and the pains in my chest disappeared entirely. I am most respectfully yours for health, Ralph S. Meyers, 64, Thirty-seventh St., Wheeling, W. Va. For safe by R. C. Hardwick.

Less Space.

At 8 p. m., while Pa and Ma
Helped entertain, with Sis,
Both John and May in distant seats,
Were far apart like this
At 9 p. m., as Pa withdrew
And sought his room upstairs,
The lovers found some photographs
And nearer brought their chairs,
At 10 p. m., Mamma decamped,
And then, ye gods! What bliss!
Those lovers sat till nearly one
Aboutascloseasthis.

Chamberlain's Stomach and Liver Tablets cure biliousness, constipation and headache. They are easy to take and pleasant in effect. For sale by C. K. Wyly.

Advice to the Aged.

Age brings infirmities, such as sluggish bowels, weak kidneys and bladder and TORPID LIVER.

Tutt's Pills

have a specific effect on these organs stimulating the bowels, causing them to perform their natural functions as in youth and

IMPARTING VIGOR

to the kidneys, bladder and LIVER. They are adapted to old and young.

Strawberry Culture.

Mr. John W. Keeling, who delivered 1,600 gallons of strawberries in Hopkinsville last spring off of two acres of land, has a fine prospect of raising a large second crop again this year if the weather continues favorable ten days longer. His patches are full of young strawberries that will be ripe in a few days if the weather does not turn cold.—Fairview Review.

JAS. H. FARRELL, A PROMINENT CHICAGO MAN

And the Oldest Member of the Illinois House of Representatives Makes a Recommendation.

James H. Farrell of Chicago is one of the best known figures in the Democrat politics of that city. For years he has been Marshal of the famous Cook County Democracy Marching Club, which has participated in Democratic campaigns in half the states of the union, and which went to New York especially to assist in the election of Mayor Van Wyck.

Capt. Farrell is the oldest member of the Illinois House of Representatives in point of service having been a member continuously since 1887. His constituents have elected him eight times. He has been a leader in that body from the beginning of his career and is one of the best known figures in Illinois politics.

Capt. Farrell is 59 years of age and one of the best preserved men for his years in the Illinois Legislature, despite his arduous and constant duties in that body. Mr. Farrell is engaged in the real estate business in Chicago. Under date of March 14, 1901, he writes as follows:

Springfield, Ill.

PEPSIN SYRUP CO., Monticello, Ill.
Manufacturers Dr. Caldwell's Syrup Pepsin.

GENTLEMEN: I have found after a thorough trial that your Syrup Pepsin is a most excellent and successful remedy for Dyspepsia, Biliousness and Sick Headache. It is most effective and pleasing in all cases of this nature, and it is with pleasure I recommend it to others.

Respectfully Yours,
JAS. H. FARRELL.

Dr. Caldwell's Syrup Pepsin and Herb Laxative Compound is guaranteed to cure all forms of stomach trouble, biliousness, sick headache, indigestion and constipation. Not an irritant but a corrective. Sold in 50c and $1 bottles by all druggists.

TOURING COUNTRY

And Will be Seen Here in a Short Short Time.

No play in recent years has more thoroughly delighted its audiences everywhere than "The Pride of Jennico," which Daniel Froman has been giving with a well-known star. The play is now touring the country and will be seen here in a short time.

All the original scenery, beautiful costumes and decorations will be carried by the company.

Jumped on a Ten Penny Nail.

The little daughter of Mr. J. N. Powell jumped on an inverted rake made of ten penny nails, and thrust one nail entirely through her foot and a second one half way through. Chamberlain's Pain Balm was promptly applied and five minutes later the pain had disappeared and no more suffering was experienced. In three days the child was wearing her shoe as usual and with absolutely no discomfort. Mr. Powell is a well known merchant of Forkland, Va. Pain Balm is an antiseptic and heals such injuries without maturation and in one-third the time required by the usual treatment. For sale by C. K. Wyly.

Notice of Dissolution.

Notice is hereby given that the firm of Gaither & West will, on Nov. 1st. 1902, dissolve partnership by mutual consent, and all parties indebted to them will please call and make settlement at once. The business will from Nov. 1st be conducted by Mr. Jas. West at the New Enterprise Warehouse on L.&N.R.R., between Eleventh and Twelfth streets, under the firm name and style of Jas. West & Co., where he will be glad to serve patrons and friends of the old firm.

BETHEL'S NEW PASTOR.

Sketch of a Popular Baptist Minter of Fairview.

Rev. W. H. Vaughan, pastor of Bethel Baptist church, was born in Wilson county, Tenn. He spent his boyhood days on the farm. In 1879 he professed religion and joined the Baptist church. He attended Bethel college, Russellville, Ky., for four years, and began preaching in 1890. His first charge was Locust Grove church, Christian county, and Mt. Olivet, where he preached nine years. He was called to the charge of Bethel Baptist church last September.

He was married June 3, 1902, to Miss Hallie King, of Garrettsburg, who enters into the work of her husband's calling with a zest that at once makes her popular with the members of the church her husband has charge of. Rev. Vaughan is the 6th of a family of eight children. His father, Dr. H. B. Vaughan, was a practicing physician for many years in Wilson county, and stood high as a practitioner. His mother is still living.

Rev. Vaughan has only been with this people a short while, yet in that time has rendered himselt quite popular with all the people. He is a forcible and eloquent speaker, and is much in demand as a revivalist. He is fully consecrated to his Master's work, and has a bright future before him.—Fairview Review.

A Dangerous Month.

This is the month of coughs, colds and acute catarrh. Do you catch cold easily? Find yourself hoarse with a tickling in your throat and an annoying cough at night? Then, you should always have handy a bottle of Ballard's Horehound Syrup. J. A. Anderson. 354 West 5th street, Salt Lake City, writes: "We use Ballard's Horehound Syrup for coughs and colds. It gives immediate relief. We know it's the best remedy for these troubles. I write this to induce other people to try this pleasant and efficient remedy. 25c, 50c and $1 at R. C. Hardwick.

Brewer's Opinion.

The five lawyers who were the attorneys for the plaintiff in the contested election case of William Goebel against W. S. Taylor, have brought suit against William Goebel's estate for a fee of $5,000 each. While taking the depositions in the case, it was stated by one witness that two of the attorneys urged him to make the contest, but he opposed it. If that is a fact, it seems to us William Goebel has paid enough for being forced to do what he opposed, and two, at least, of the lawyers ought not to get any fee. When the doctors and lawyers get their fees, if ever, the estate will be like the straw of a bundle of wheat from a seperator.—Fairview Review.

Beautiful Clear Skies.

Herbine exerts a direct influence on the bowels, liver and kidneys, purifying and strengthening these organs, and maintaining them in a normal condition of health; thus removing a common cause of yellow, mothy, greasy skin. and more or less pimples, blotches and blackheadt. 25c at R. C. Hardwick's.

Great Revival Services.

The afternoon and evening services at the Walnut-street Baptist church, at Third and St. Catherine streets, continue to attract large crowds, and are resulting in great good. Dr. T. T. Eaton, the pastor of the church, is being assisted by the Rev. Theodore N. Compton, who is said to be one of the most effective preachers heard here in many years. No services will be held on Saturday, but they will be continued through next week.—Louisville Post.

Worm Destroyer.

White's Cream Vermifuge, not only kills worms, but removes the mucous and slime, in which they build their nests; it brings, and quickly, a healthy condition of the body, where worms cannot exist. 25c at R. C. Hardwick's.

Making Room For Patients.

Lexington, Nov. 22—A committee composed of Richard C. Stoll, Dr. J. S. Redwine and Roger Kearney examined a number of patients at the Eastern Kentucky Lunatic Asylum to be sent to their homes as cured. The Asylum is overcrowded and room is needed.

Tenderness or aching in the small of the back is a serious symptom. The kidneys are suffering. Take Prickly Ash Bitters at once. It is a reliable kidney remedy and system regulator and will cure the trouble before it develops its dangerous stage. R. C. Hardwick.

UISVILLE, HENDERSON & ST. LOUIS R'Y

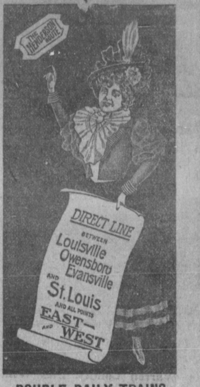

DOUBLE DAILY TRAINS

BETWEEN

Louisville and St. Louis

Parlor Cars on Day Trains.
Pullman Buffet Sleepers on Night Trains.

For rates and further information, address

L. J. IRWIN, G. P. A.
LOUISVILLE, KY.

Tobacco Seed

For Sale!

Clardy Tobacco, the most popular shipping tobacco raised in the Clarksville district. On 50 acres last year R. F. Rives averaged 1200 pounds. On 45 acres R. H. Rives averaged 1350 pounds. Five plants made 4 pounds, 3 ounces net tobacco. Has more spread and length of leaf than any other tobacco grown. Seed 40c an ounce, 3 ounces $1. Sent by mail postpaid. Correspond if larger quantities or wholesale lots are wanted. Address

KENTUCKIAN,
Hopkinsville, Ky.

E & T H R R CO

If von are going

NORTH OR EAST

Travel via. the "EVANSVILLE ROUTE," E. & T. H. and C. & E I., the best equipped and most direct line to Chicago and all points reached via Chicago

Inquiries regarding rates, time, etc addressed to representatives given below will receive prompt and courteous atteution.

F. P. Jeffries, G. P. & T. A., Evansville, Ind
S. L. Rogers, General Agent, Nashville, Tenn.
Bruce Jeffries, T. P. A., Atlanta, Ga.

CHICHESTER'S ENGLISH PENNYROYAL PILLS

Beware of Counterfeits.

Refuse all Substitutes.

Safe. Always reliable. Ladies, ask Druggist for CHICHESTER'S ENGLISH in Red and Gold metallic boxes, sealed with blue ribbon. Take no other. Refuse dangerous substitutions and imitations. Buy of your Druggist or send 4c. in stamps for Particulars, Testimonials and "Relief for Ladies," in letter, by return Mail. 10,000 Testimonials. Sold by all Druggists.

CHICHESTER CHEMICAL CO.
2100 Madison Square, PHILA., PA.
Mention this paper.

MULES FOR SALE.

I have 35 good mules for sale at my stable.

C. H. LAYNE,

Hopkinsville, Ky.

WANTED—A TRUSTWORTHY GENTLEMAN or lady in each county to manage business for an old establised house of solid financial standing. A straight, bona fide weekly cash salary of $18.00 paid by check each Wednesday with all expenses direct from headquarters. Money advanced for expenses. Manager, 340 Caxton Bldg., Chicago.

in artistic style at the Candy Kitchen.
R. L. Breslin

FRANKELS' CLOAKS
BEFORE YOU BUY.

citizen, well liked by both white and black.

PROFESSIONAL CARDS.

G. W. LOVAN,
Physician and Surgeon.
OFFICE OVER BANK OF HOPKINSVILLE.
HOPKINSVILLE, KY.
'Phones:--Office 134-3. Residence 385.

M. L. YOUNGS,
Practical Plumber, Tinner, Gas and Steam Fitter
AND DEALER IN
Bath Tubs, Closets and Pumps. Stove Repairing a Specialty.
HOPKINSVILLE, KENTUCKY.
No. 310 Ninth St., near L. & N. depot. 'Phones, Office, 485-2: Residence, 329.

DR. A. H. TUNKS,
.....DENTIST.....
OFFICE IN GARNETT BLOCK,
Corner 8th and Main St. 2nd Floor.
Telephone 241-2.
HOPKINSVILLE, - - KENTUCKY.

H. H. HARVEY,
LAWYER.
Office in Cansler Building, Sixth Street Near Court House.
Will Practice in all Courts of Commonwealth.
Special attention given to the Enforcement of all just claims.

W. W. GRAY,
Tonsonial Artist,
West Seventh Street, Elb Building. Clean towels and everything fresh. Give us a call.

C. H. TANDY.
DENTIST.
Office over Kelly's jewelry store.
HOPKINSVILLE, KY.

Jas. I. Landes. Jas. B. Allensworth.
LANDS & ALLENSWORTH,
Attorneys-in-Law.
Office in McDaniel building, near CourtHouse Will practice in all the courts and suprem court. Special attention to collections.

HENRY E. HOLTON,
ATTORNEY AT LAW.
Office Court Square.
Hopkinsville, Ky.

Douglas Bell,
Attorney-at Law.
OFFICE IN CITY HALL,
HOPKINSVILLE, KENTUCKY.

Hampton Fox,
Attorney-at-Law
AND
Teacher of Shorthand,
HOPKINSVILLE, KENTUCKY.

Look Out for a Chill.

However slight, at this time of year and in this climate, it is a forerunner of Malaria A disposition to yawn and an all tired out feeling comes even before the chill.

Herbine

kills the Malaria germ in its very first stages, or cures the disease at any stage. There are no narcotic poisons in it—a purely natural remedy and absolutely harmless. At druggists, 50 cents per bottle.

For sale by R. C. Hardwick, Hopkinsville, Ky.

AT COST

Closing ..Out Sale..

Pumps Plumbing Goods, Stoves, Stove Vessels, Lamps and Lanterns, Meat Choppers, Coffee Mills,

Fire Sets, Shovels, Etc. Enameled Ware, Tinware and all Kinds of Hardware.

G. G. GREER, Estate,
Cor. Va. and 9th Sts., 'Phone 165-4.

Commissioner's Sales.

Christian Circuit Court, Kentucky.
Jno. W. Barker, Trustee, Against B. W. Allen. } Equity.

By Virtue of a judgment and order of sale of the Christian Circuit Court, rendered at the September term thereof, 1902, in the above cause I shall proceed to offer for sale at the Court-house door in Hopkinsville, Ky., to the highest bidder, at public auction, on Monday the 1st day of December, 1902 at 11 o'clock, a. m., or thereabout, (being County Court day) upon a credit of twelve months the following described property, to-wit:

Certain two tracts or parcels of land, situated in Christian County, Ky., and described as follows:—The larger of the two tracts of land, is situated on the waters of Big West Fork of Red River; and being the same land that was conveyed to B. W. Allen, by Polk Cansler, Special Commissioner of the Christian Circuit Court. and was owned by John Allen, Sr., at his death and conveyed to John Allen, Sr., by Joseph Settle and containing 100 acres, more or less.

The other or smaller of said tracts is situated in Christian County, Ky., on same waters near Elmo, and is a part of the tract of land deeded to Elvira Allen, by W. P. Settle, by deed of record in clerk's office in Deed Book 86, page 401, and containing 23 acres, more or less.

Or sufficient thereof to produce the sums of money ordered to be made, amounting to $2,923.67. For the purchase price, the purchaser must execute bond with approved surety or securities, bearing legal interest from the day of sale until paid, and having the force and effect of a Replevin bond. Bidders will be prepared to comply promptly with these terms.

FRANK RIVES,
Master Commissioner.

Christian Circuit Court, Kentucky.
S. F. Cowan's Adm'r. &c., Against Wm. Cowan and others. } Equity

By virtue of a judgment and order of sale of the Christian Circuit Court, rendered at the September term thereot 1902, in the above cause I shall proceed to offer for sale at the court-honse door in Hopkinsville, Ky., to the highest bidder, at public auction, on Monday the 1st day of December, 1902, at 11 o'clock, a. m., or thereabout, (being County court day) upon a credit of six months the following described property to-wit:

A certain tract or parcel of land, situated in Christian county, Ky, and bounded as follows:

Beginning at a stone in J. M. Jones' line, at a cross fence, division corner between Nancy Cowan's heirs and this tract; thence S. 70 E. 144 poles to a stake and pointers on the dry branch, S. M. Cowan's corner, thence with his line N. 84 and W. 146 poles to a stone in said line, J. M. Jones' corner; thence with Jones lines N. 15 and E. 34 poles, N. 1 and W. 4 poles to the beginning, and containing 18 acres and being the balance of 38 acres conveyed to Sam'l F. Cowan by deed in Deed Book 83, page 282, after conveying 13 acres to ——— Cowan. Said land is being sold to pay the debts of S. F. Cowan, dec'd.

For the purchase price, the purchaser must execute bond with approved surety or securities, bearing legal interest from the day of sale until paid, and having the force and effect of a Replevin bond. Bidders will be prepared to comply promptly with these terms.

FRANK RIVES,
Master Commissioner.

Rev. Irl R. Hicks' 1903 Almanac.

To say that this splendid work of science and art is finer and better than ever, is stating it mildly. The demand for it is far beyond all previous years. To say that such results, reaching through thirty years, are not based upon sound sense and usefulness, is an insult to the intelligence of the millions. Prof. Hicks, through this great Almanac, and his famous family and scientific journal, Word and Works, is doing a work for the whole people not approached by any other man or publication. A fair test will prove this to any reasonable person. Added to the most luminous course in astronomy for 1903, forecasts of storms and weather are given, as never before, for every day in the year, all charmingly illustrated with nearly two hundred engravings. The price of single Almanac, including postage and mailing, is thirty cents. Word and Works with the Almanac is $1.00 a year. Write to Work and Works Publishing Co., 2201 Locust Street, St. Louis, Mo., and prove to yourself their great value.

For Sale Cheap.

Nice phaeton buggy. Apply to this office.

Let me do over your old furniture and make it look like new before the rush comes. W. A. Woods, at No. 13 Ninth Street.

COLONISTS FOR LIBERIA.

Three Hundred Negroes to Sai January 20.

Savannah, Ga., Nov. 25.—D. J. Flummer, agent of the Liberian Colonization Society of Birmingham, is here arranging for the sailing from this port on Jan. 20 next of three hundred negro colonists for Liberia. The steamship Donnald, of New York, he says, has been chartered. Flummer was formerly connected with the International Migration Society that sent two shiploads of negroes from this port to Liberia.

He said to-day that all arrangements had been completed, and that nothing now remains but to bring the ship here and congregate the passengers.

Flummer went to Liberia with the crowd on the steamship Lorada, and he says that fully 85 per cent. of the negroes carried on that steamer and the steamship Horsa are perfectly satisfied with their new home and surroundjngs.

WHITE HOUSE FUNCTIONS.

Official Receptions and Dinners Have Been Announced.

The tollowing schedule of official receptions and dinners at the White House, all on Thursdays, has been annoucned:

December 18—Cabinet Dinner.
January 1—New Year's Reception.
January 8—Diplomatic reception.
January 15—Diplomatic dinner.
January 22—Judicial reception.
January 29—Supreme Coart dinner.
February 5—Congressional reception.
February 12—Army and Navy reception.

A Violsnt Attack of Croup Cured.

"Last winter an infant child of mine had croup in a violent form," say Elder John W. Rogers, a Christian Evangelist, ot Filley, Mo. "I gave her a few doses of Chamberlain's Cough Remedy and in a short time all danger was passed and the child recovered." This remedy not only cures croup, but when given as soon as the first symptoms appear, will prevent the attack. It contains no opium or other harmful substance and may be given as confidently to a baby as to an adult. For sale by R. C. Hardwick.

DROPS DEAD AT A WEDDING.

Mrs. Will A. Gaines Becomes Suddenly Ill and Expires in Church.

Mrs. Bettie Gaines, wife of Mr. Will A. Gaines, one of the most prominent citizens of Georgetown, dropped dead last Wednesday night at the wedding of Mr. John R. Downing and Miss Evelyn Craig at the Christian church. She became ill and stepped from the church into an ante-room and was dead in a few minutes.—Owensboro Messenger.

Guard your kidneys; the health of the body depends on those small but important organs. They extract uric acid from the blood which if allowed to remain in the system would cause dropsy and Bright's disease. Prickly Ash Bitters is a successful kidney tonic; it heals and strengthens the kidneys, regulates the liver, stimulates the stomach, and digestion, cleanses the bowels. It will prevent or cure Bright's disease.—R. C. Hardwick.

SECOND CROP TOBACCO.

Suckers Topped and Will Cure Good Bright Color.

Joseph Bachelor, of Petersburg, Ky., has cut and housed his second crop of tobacco from the same field, having topped the suckers soon after cutting the first crop. Should the weather remain warm a few weeks longer it will cure up a good bright color.

The Best Remedy for Diarrhoea

"Some years ago while at Martinsburg, W. Va., I was taken with cholera morbus, which was followed by diarrhoea. The doctor's medicine did me no good. I was advised to get a bottle of Chamberlain's Colic, Cholera and Diarrhoea Remedy, which I did, and it cured me sound and well.—G. A. Morris, Embreeville, Pa, Sold by R. C. Hardwick.

There will be a social at the Universalist church Tuesday night next.

Prickly Ash Bitters can be depended on to cure the kidneys, corrects the urine, strengthens the stomach and relieves backache. R. C. Hardwick.

Mexican Mustang Liniment
quickly relieves and cures Piles, also prevents chafing.

Pain teaches many lessons, one of which is, use Mexican Mustang Liniment.

Mexican Mustang Liniment
cures Frost-bites, Chilblains, Chapped Hands and Face.

VOTING CONTEST.

The Most Popular Lady In Christian County to Be Determined By Ballot.

The Winner Will Be Awarded a Set of Furniture worth $110.

A VOTING contest was begun August 29, for four months, to determine by popular vote the most popular lady in Christian County. To the lady receiving the highest number of votes, we will present an elegant set of bedroom furniture, now on exhibition at Pyle & Gaaett'. It of quartered oak, of the finest make and latest style, and is worth $110. The contest will close at 12 o'clock, noon, Monday, December 29, 1902. The plan will be as follows:

Every subscriber to the Kentuckian who pays back dues or cash in advance will be entitled to cast one vote for each five cents paid. That is to say, a subscriber who pays $2.00 will have 40 votes, one who pays $1.00 will have 20 votes and so on for any amount large or small. In every paper published there will be a coupon and these coupons when cut out and brought or sent to the office will represent each one vote. A subscriber will also have the privilege of gathering up coupons clipped by friends from their papers and voting them one at a time, or by the hundred if preferred. One will also have the privilege of buying papers at the office at five cents each and voting the coupons cut from them.

The coupon ballots will be deposited in a ballot box with two keys. One of these keys will be held by County Judge W. T. Fowler and the other by Mayor Jouett Henry. The box will be opened not oftener than once a week, all ballots then in it taken out, counted and certified to, sealed up in an envelope and replaced in the ballot box. The envelope will contain a statement of the votes in it, so that its contents will not need to be counted again until the official count at the close of the contest.

The last week of the contest the ballots may be deposited without showing them, so that the close of the contest may be secret and exciting to the end.

OFFICIAL BALLOT

ONE VOTE

FOR ________________

In the Kentuckian's Most Popular Lady Contest Aug. 29. to Dec. 29, 1902.

Here and There.

Dr. Yates fits glasses.

Fine Jersey bull, fee $1. R. W. Ware.

Wanted two or three loads of good corn. Inquire at this office.

Dr. E. N. Fruit, Dentist, office over City Bank, Hopkinsville, Ky.

Wild Goose Liniment cures rheumatism and neuralgia. 25c at all druggists.

Small farm near Gracey for rent,
R. W. WARE,
Hopkinsville, Ky.

Don't wait till it rains to get your umbrellas fixed and recovered, bring them now. W. A. Woods, at No. 13 Ninth Street.

FOR RENT—Two dwellings of five and seven rooms and reception halls, on Crenshaw avenue. Fine gardens.

J. M. HIGGINS & SON.

Let me do over your old furniture and make it look like new, before the rush comes. W. A. Woods, at No. 13 Ninth Street.

Those desiring life insurance will find it to their interest to investigate the plans and record of the Mutual Benefit Life Insurance Company of Newark, N. J. No stockholders. All profits divided among policy holders. It is conspicuous for economical management, liberality of its policy contract, fair-dealing with its members and large annual dividends to reduce cost of your insurance.

WALLACE & MOORE, Agents.

Dissolution of Acme Mills Company---Notice.

Notice is hereby given that a meeting of the Directors of the Acme Mills Company, held at its office in Hopkinsville, Ky., on the 25th of November, 1902, the written consent and direction of owners of a large majority of the capital stock of Acme Mills Company, that its Articles of Incorporation be dissolved and its business closed. was duly and formally presented to the said Board of Directors. Whereupon it was resolved and ordered by said Board that the business of said company be closed and its affairs wound up and settled. Notice of the fact that it is closing up its business was ordered to be published and is now hereby given as required by law.

The object and purpose of this dissolution are to enable the stock holders and others to organize the Acme Mills and Elevator Company, which will engage in the same business as that heretofore conducted by the Acme Mills Company, on a greatly enlarged basis and with a greatly increased capital and capacity for increased profits; and in pursuance of said purpose The Acme Mills and Elevator Company has been organized with an authorized capital of $200,000, one half of which has already been subscribed.

Attest, John B. Galbreath, Secretary Acme Mills Company.

MILLER BROTHERS

Released on Bond in Federal Court at Owensboro.

John Embry, Indicted for Raising Silver Certificates, Sentenced to Five Years.

J. P. Miller and C. J. Miller, of Stewart county, Tenn., indicted for passing a raised bill, were released on bonds of $1,000 each in the Federal court at Owensboro this week The case was continued until the next term. J. P. Miller, it will be remembered, was acquitted of a charge of counterfeiting at the last term of the Christian Circuit Court.

The case of John Embry, indicted for raising silver certificates of $1 denomination to $20, was tried this term at Owensboro and sentenced to five years' imprisonment in the penitentiary. Embry received the severest sentence imposed at this term of the court, and was the only one sentenced to the penitentiary.

John W. Courtney and Peter Postell, col., of this place, were members of the petit jury.

FATALLY BURNED.

Little Colored Child Dies in Horrible Agony.

A three-year-old daughter of Mattie Johnson, the colored cook at the Gooch House, was fatally burned Wednesday in a cabin on the premises. The child's mother was cooking dinner and when she heard its screams she ran to her house and found it horribly burned. The child

BODY OF MRS. LANE

Brought to Frankfort and Interred in State Cemetery.

The body of Mrs. Lucille Blackburn Lane, wife of the late Thomas F. Lane, of Washington, and daughter of Senator J. C. S. Blackburn, was brought to Frankfort Wednesday from the National Capital and interred beside her mother in the State cemetery. The body had been in a vault at Washington since her death, several months ago.

WHITE-BAKER.

Pon People Have Nuptial Knot Tied This Week.

Mr. Elijah White and Miss Tinsy M. Baker were married at the home of the bride Wednesday afternoon. The young people live in the neighborhood of Pon. Esq. N. O. King officiated.

For the Sickroom!

Very often ice cream is prescribed when the patient has been forbidden to eat all other dishes. Ice cream is then a necessity; probably a means of the patient's recovery if made of the proper materials. Made at home in a

Perless Iceland F'eezer (One Motion)

You know it contains nothing that would harm the patient. All parts that come in contact with the cream are coated with pure tin. The freezing takes only three minutes and is no trouble at att.

We guarantee this to be the best freezer made.

W. T. Cooper & CO.,
Wholesole and Retail Grocers.
Opposite Court House
Phone 116.

HALL--GILES

Marriage of South Christian Couple Near Bell.

Wednesday afternoon at 3 o'clock Mr. Samuel W. Hall and Miss Edna Giles were united in marriage. The wedding took place near Bell, this county. Rev. J. S. Pate, of Church Hill, performed the ceremony.

Burchett-Minter.

B. M. Burchett, of Hopkinsville, and Mrs. Annie Minter, of Madisonville were joined in wedlock at the residence of Eld. S. F. Fowler last Thursday evening.—Hustler.

DR. FENNER'S KIDNEY and Backache CURE

All diseases of Kidneys, Bladder, Urinary Organs. Also Rheumatism, Backache, Heart Disease, Gravel, Dropsy, Female Troubles.

Don't become discouraged. There is a cure for you. If necessary write Dr. Fenner. He has spent a life time curing just such cases as yours. All consultations Free.

"Eight months in bed, heavy backache, pain and soreness across kidneys, also rheumatism. Other remedies failed. Dr. Fenner's Kidney and Backache Cure cured me completely. H. WATERS, Hamlet, N. Y."

Druggists. 50c., $1. Ask for Cook Book—Free.

ST. VITUS' DANCE Sure Cure. Circular. Dr

Personal Gossip.

Rev. W. L. Payton is holding a meeting at Clear Point, Ky.

Mrs. E. G. Callis is visiting relatives in Clarksville.

Miss Agnes Morris is visiting Mrs. John E. Elliott at Owensboro.

Mrs. E. G. Callis spent Thanksgiving with relatives in Clarksville.

Miss Lilly Brown, of Madisonville, is visiting friends in the city.

Miss Lizzie Cloud, of South Christian, is visiting friends in Elkton.

Mrs. Calvin G. Layne is visiting Mrs. J. Y. Cabaniss of Evansville.

Miss Mary Moore is visiting friends in Owensboro this week.

Mr. A. W. Wood and Mr. T. C. Underwood spent their Thansgiving Day in Nashville.

Mr. R. M. Wooldridge attended the loose tobacco sale in Clarksville Wednesday.

Mr. Baylor Hickman and family, of Louisville, spent Thanksgiving day with relatives here.

Miss Kate Cornelius, of Nashville, is the guest of Mrs. W. H. Cummings, Jr.

Mrs. Sallie Feland visited her daughter, Mrs. Gilmore, in Owensboro, this week.

Mr. W. W. Woodburn, of Henderson county, was in the city this week for the first time in 37 years. He is a native of this county.

Mr. and Mrs. B. F. Coulter and Miss Fan Coulter, of California, left Wednesday, after a visit to friends here.

Col. John C. Day and daughter, Miss Eva, of Louisville, are in the city and will remain until Monday. Miss Day is the guest of Mrs. M. C. Forbes.

J. L. Long, who has been with G. B. Wilson as assistant architect for some time, has decided to return to his office in Hopkinsville.—Clarksville Ex.

Messrs. Guy Starling, C. O. Prowse, John Russell, T. W. Morris, Archie Gant, Alex Overshiner and M. L. Elb have returned from Reelfoot Lake. Fishing and hunting was very good and the trip was greatly enjoyed.

Mr. E. A Stowe and family left for Redlands, California, this week to make their future home. Mr. Stowe was born and reared in the Julien neighborhood in this county and has for years ranked among the county's best citizens and most progressive farmers. The departure of himself and family occasions much regret among a wide circle of friends. THE KENTUCKIAN commends Mr. Stowe to the people of his new home as a christian gentleman and an upright citizen, worthy of the fullest confidence.

SETTLED WITH SOLDIERS.

Pay Roll For Company Aggregates About $1,750.

Capt. C. W. Longmire and Mr. Marvin Parrent, paymasters, were here Wednesday and paid the claims of the soldiers from Christian county who enlisted in the war with Spain, for their time after being mobolized at Lexington and prior to their enrollment in the volunteer service.

The pay roll for the company in which the Christian county boys enlisted in the Third Kentucky regiment aggregates $1,742,67.

There were twenty-eightt members of the company from this county. Their names and amount received follows:

Robert C. Payne, $35.70; Hiram Thomas, $35.70; Elon Zimmer, $47.64; Jas. H. Wicks, $54.23; Gano Bullard, $47.64; Milton J. Coleman, $41.06; C. E. Jackson, $47.64; Frank J. Pattin, $47.64; Gus Breathitt, $47.64; John E. Buchanan, $47.64; Felix Robinson, $47.64; Charles S. Waller, $47.64; W. P. Winfree, Jr., $41.06; Jas. M. Wootton, $2.55; Dave Berry, $2.55; Chas. A. Brumfield, $41.06; Walter J. Couch, $41.06; Harry L. Girard, $41.06; W. R. Lofthouse, $10.20; Charles Moore, $10.20; R. F. McDaniel, $41.05; Frank O. Prowse, (deceased), $41.06; Otho Vaughan, $41.06; W. B. Witty, $41.06; W. C. Mills, $41.06; John L. Orme, $2.55; Edward Starling, $47.64; W. H. Jenkins, $41.06

Herr Krupp's Estate.

The value of the estate of Herr Krupp, the German gun maker, is estimated at about $150,000,000.

Great Guns!

Now is the Time to Use Them!

We Have Them
All Grades, Sizes & Prices.

We Can Please You. Come to See Us.

Loaded Shells, Leaders and U. M. C. with smokeless powder Winchester's and Clubs with Black Powder. All the popular loads. We are the only people handling pistols in the county. We carry a full line Smith & Wesson, Colts, Harrington & Richardson, Iver Johnson, Forehand & Wordsworth and Hopkins & Allen in all sizes and prices, as cheap as any house can make.

Hunting Coats, Shell Bags, Shot, Leggins, Recoil Pads, Powder and Empty Shells, Wipers and Cartridges for All Pistols.

It Will Pay You to See Us Before Buying.

WE RENT GUNS.

Forbes & Bro.

PICTURESQUE HOPKINSVILLE!

Beautiful China Souvenirs,

Decorated and Highly Finished, each Piece Contains a Picture of one of our Public School Buildings, or one of the Colleges, or the Court House.

See the Display in our Show Window.

Geo. W. Young,
Main St., Opp. Opera House. 'Phnoe 185-3.

Candy Kitchen.
R. J. Breslin
BEFORE YOU BUY.
and black.